

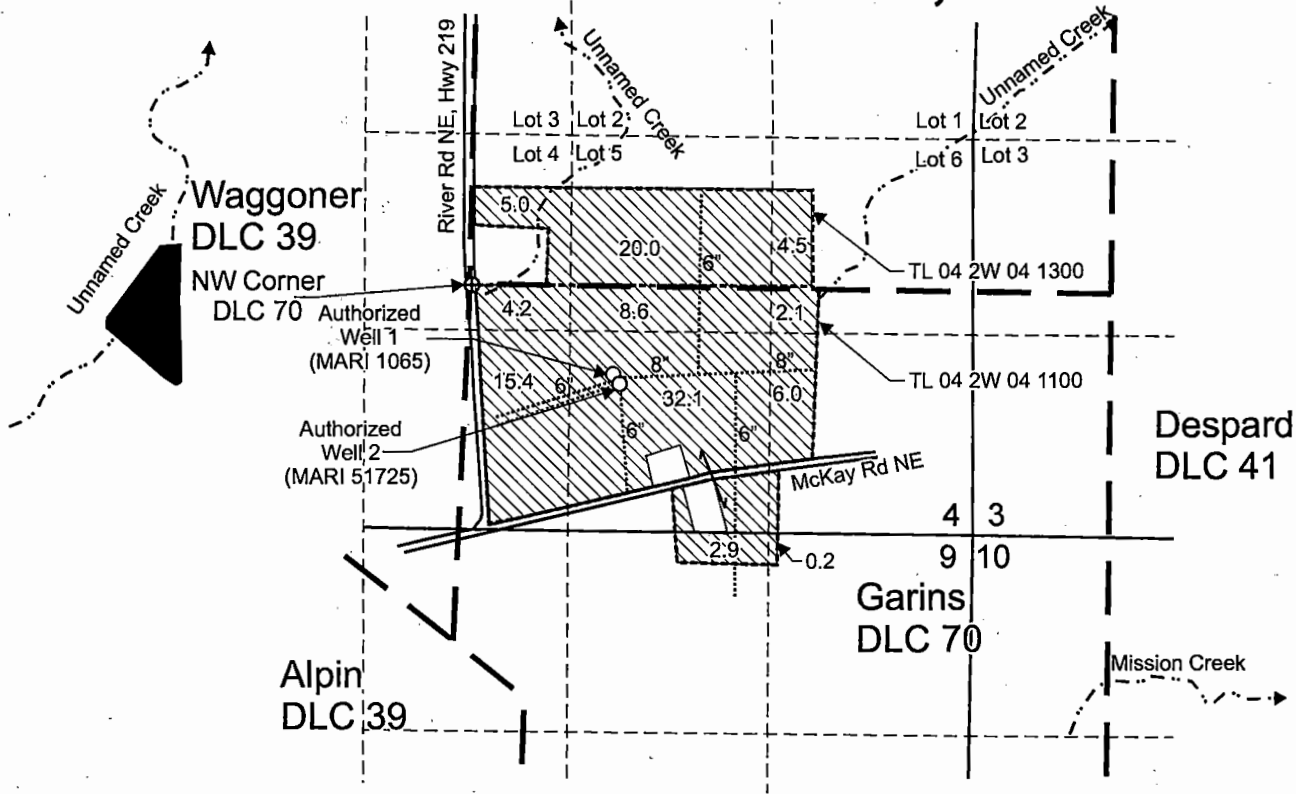

T.4S. R.2W. Sec. 4 & 9, W.M.



Authorized Well 1 (MARI 1065) is located 610 feet south and 960 feet east from the NW corner, DLC 70.
 Authorized Well 2 (MARI 51725) is located 660 feet south and 995 feet east from the NW corner, DLC 70.

 Area (101.0 Acres) irrigated under Application G-16246, Permit G-15861.

- Tax lot boundary
- . Donation Land Claim boundary
- Water main line

RECEIVED

DEC 08 2017

OWRD



RECEIVED June 30, 2019

Scale: 1" = 1,320'

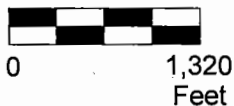

This map was prepared for the purpose of identifying the location of a water right only and is not intended to provide legal dimensions or location of property ownership lines.



Permit Amendment "From" Map
 Application G-16246, Permit G-15861

Pacific Hydro-Geology Inc.

Bruce Ernst
 T.4S. R.2W. Sec. 4 & 9, W.M.

10/2017

Ernst_PAMap.cdr

12782

T.4S. R.2W. Sec. 4 & 9, W.M.

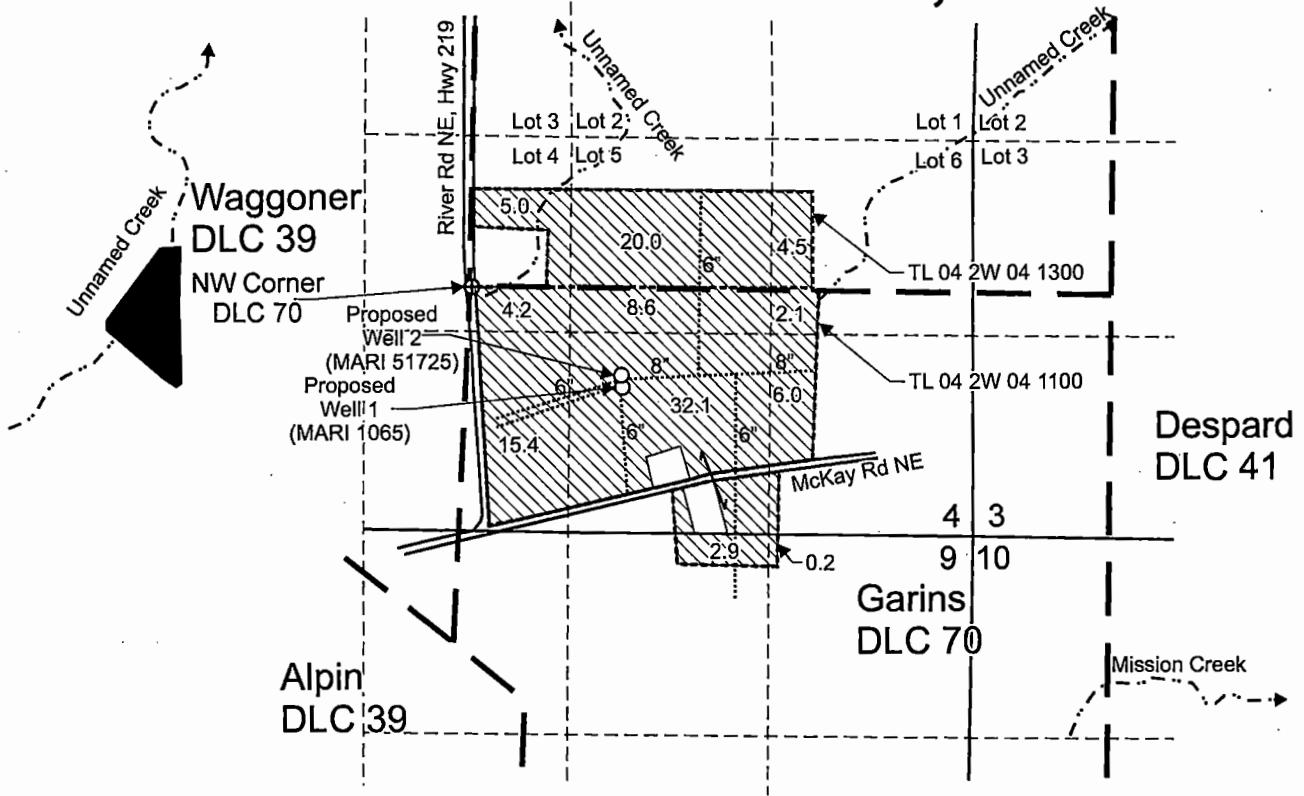

Proposed Well 1 (MARI 1065) is located 690 feet south and 1,000 feet east from the NW corner, DLC 70.

Proposed Well 2 (MARI 51725) is located 610 feet south and 980 feet east from the NW corner, DLC 70.

 Area (101.0 Acres) irrigated under Application G-16246, Permit G-15861.

----- Tax lot boundary

— . — Donation Land Claim boundary

..... Water main line

RECEIVED

DEC 08 2017

OWRD

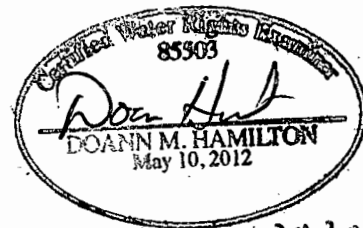

RENEWED June 30 2019

Scale: 1" = 1,320'

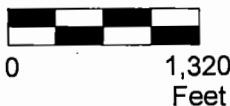

This map was prepared for the purpose of identifying the location of a water right only and is not intended to provide legal dimensions or location of property ownership lines.



Permit Amendment "To" Map
Application G-16246, Permit G-15861

Pacific Hydro-Geology Inc.

Bruce Ernst
T.4S. R.2W. Sec. 4 & 9, W.M.

10/2017

12782