

Permit Amendment Permit G-12192 Existing Place of Use

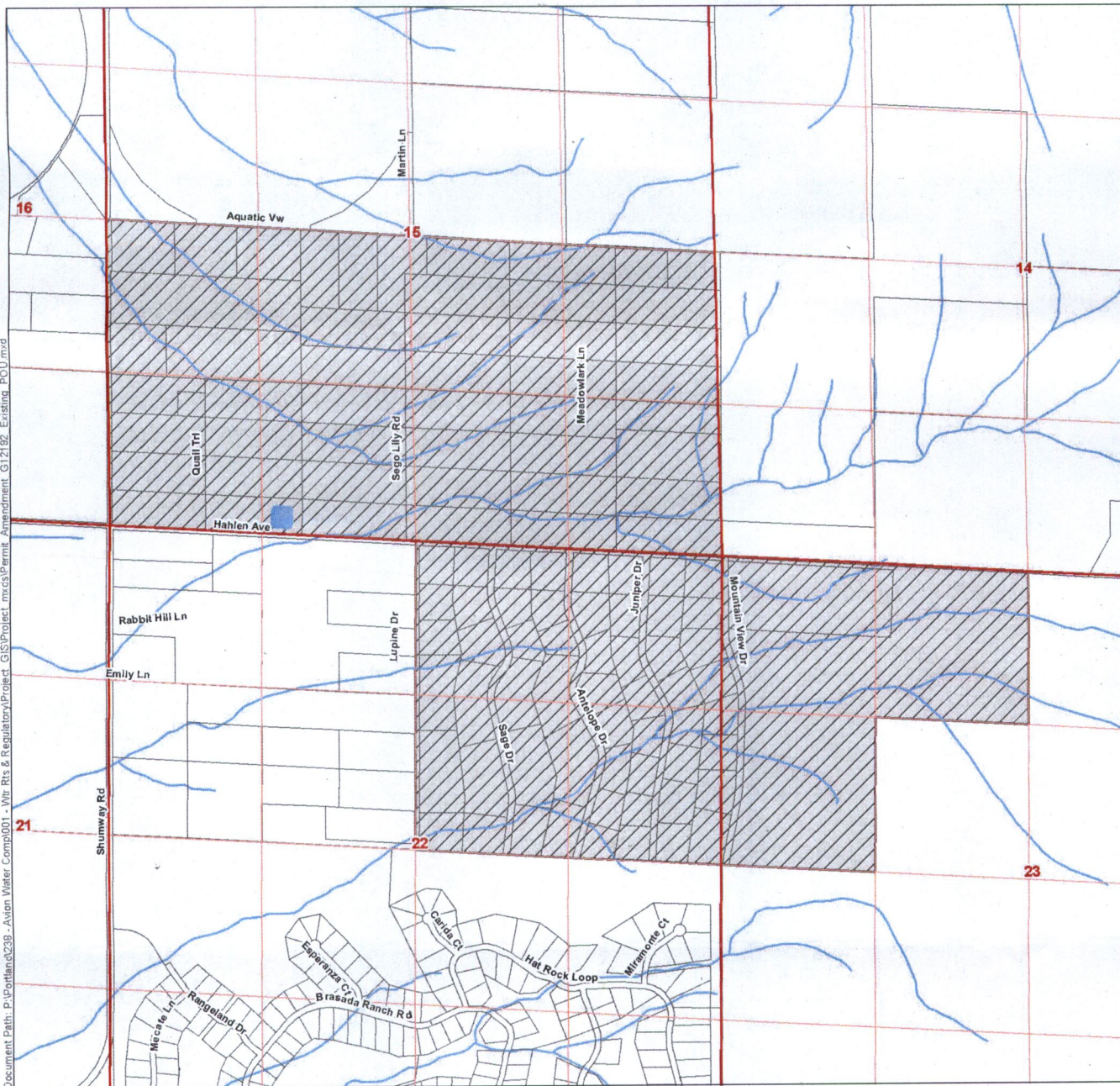



Water Use Permit in the Name of Avion Water Co., Inc.

Township 16 South, Range 14 East (W.M.)



Document Path: P:\Portland\239 - Avion Water Comp\001 - Wtr Rts & Regulatory\Project_GIS\Project.mxd\Permit Amendment_G12192_Existing_POU.mxd

LEGEND

-  Place of Use (POU)
-  Tax Lot
-  Watercourse
-  Waterbody

DISCLAIMER

This map was prepared for the purpose of identifying the location of a water right only and it is not intended to provide legal dimensions or location of property ownership lines.

MAP NOTES

Date: December 8, 2017
Data Sources: BLM, ESRI, Crook Co., USGS, OWRD

RECEIVED

FEB 02 2018

OWRD

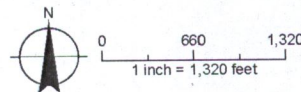



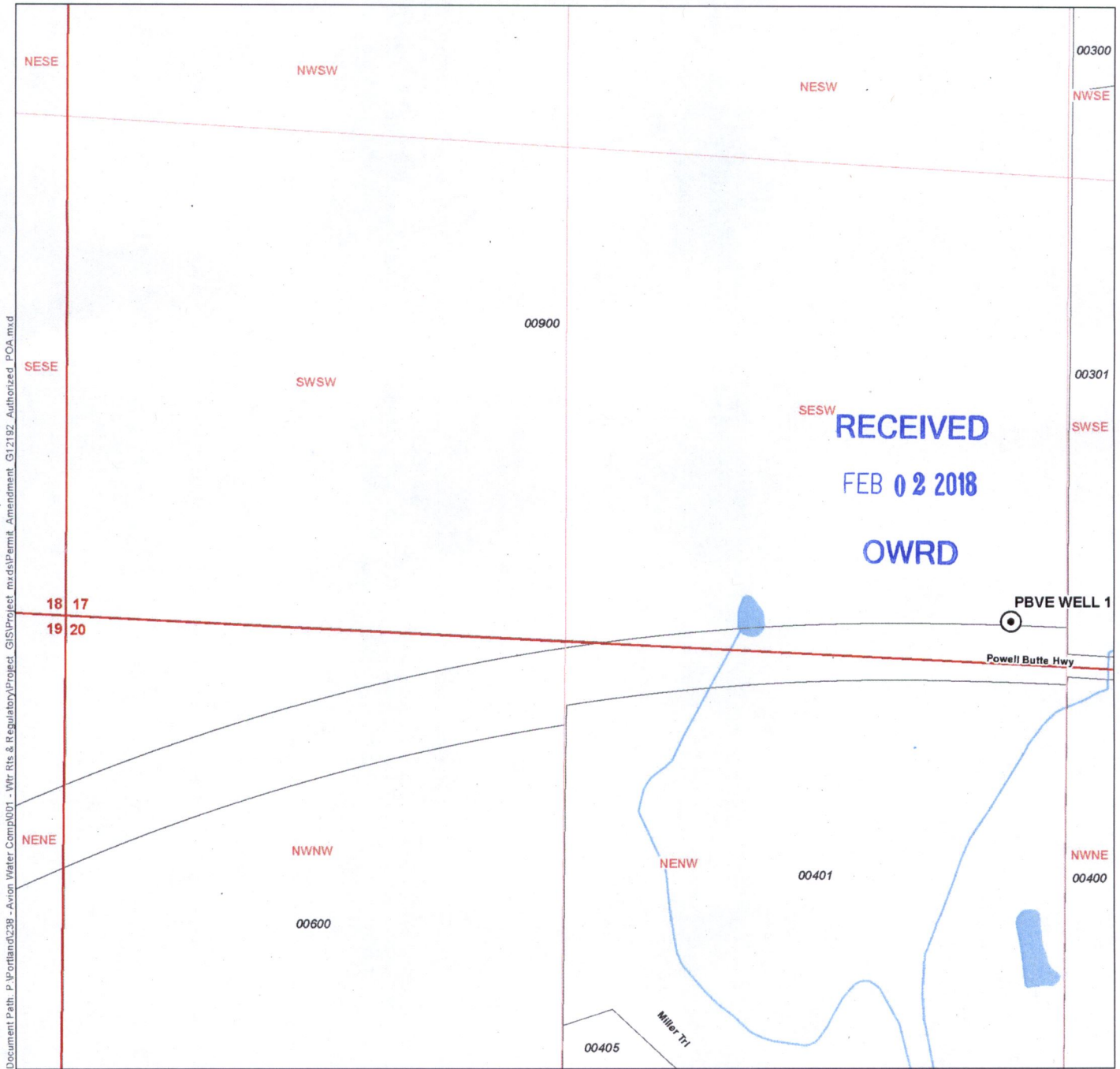

Permit Amendment Permit G-12192 Authorized POA

Water Use Permit in the Name of Avion Water Co., Inc.
Township 16 South, Range 14 East (W.M.)



Document Path: P:\Portland\238 - Avion Water Comp\001 - Wtr Rts & Regulatory\Project_GIS\Project_mxd\Permit_Amendment_G12192_Authorized_POA.mxd

LEGEND

-  Authorized Point of Appropriation (POA)
-  Tax Lot
-  Watercourse
-  Waterbody

DISCLAIMER

This map was prepared for the purpose of identifying the location of a water right only and it is not intended to provide legal dimensions or location of property ownership lines.

MAP NOTES

Date: January 26, 2018
Data Sources: BLM, ESRI, Crook Co., USGS, OWRD

POA LOCATION DESCRIPTION

PBVE Well1
Located 70 feet North and 2,520 feet East from the SW corner of Section 17, Township 16 South, Range 14 East (W.M.)

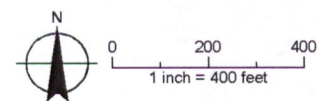



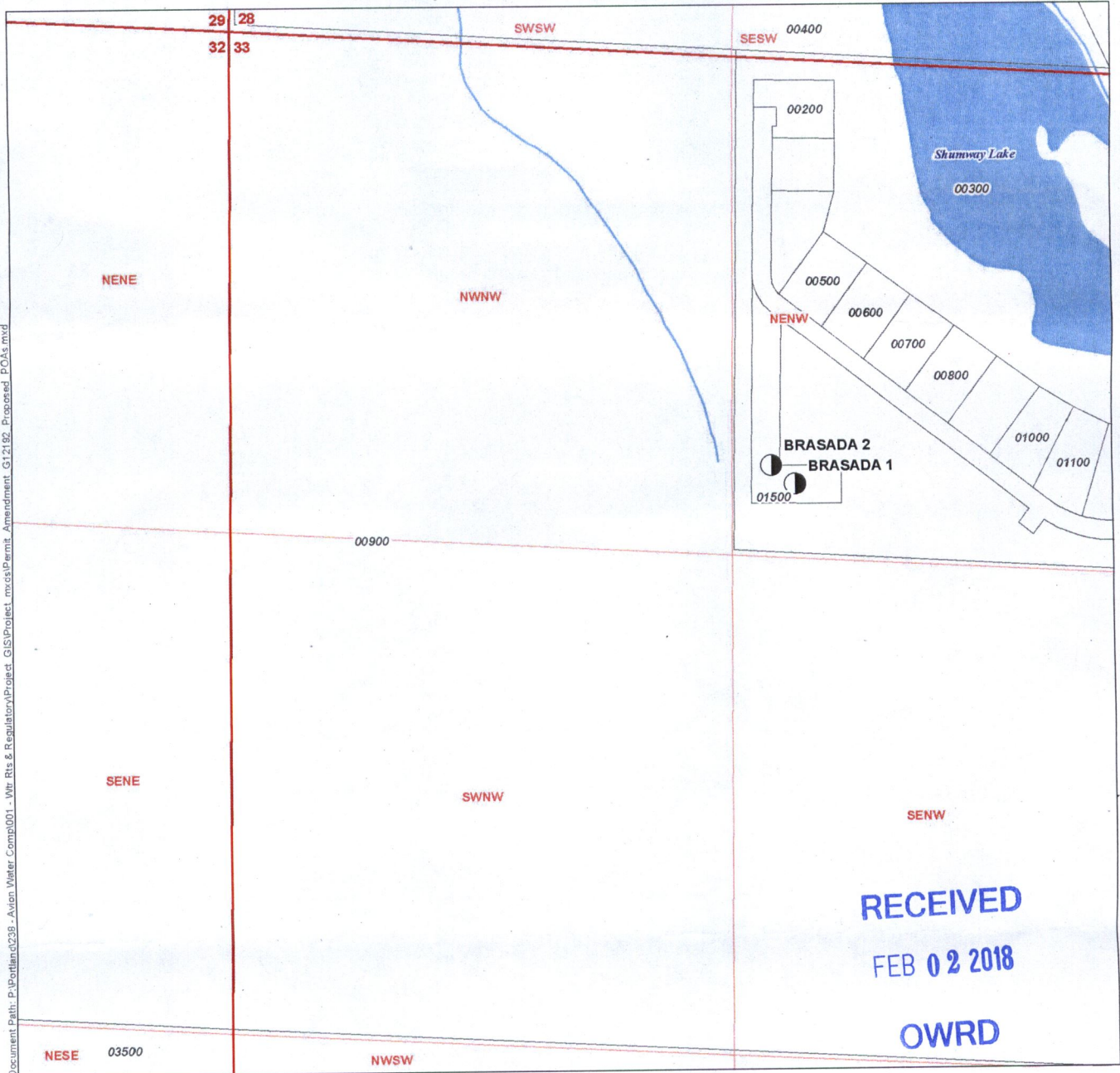

Permit Amendment Permit G-12192 Proposed APOAs

Water Use Permit in the Name of Avion Water Co., Inc.
Township 16 South, Range 14 East (W.M.)



Document Path: P:\Portlan\0238 - Avion Water Comp\001 - Wtr Rts. & Regulatory\Project - GIS\Project.mxd\Permit - Amendment - G12192 - Proposed - POAs.mxd

LEGEND

-  Proposed Additional Point of Appropriation (APOA)
-  Tax Lot
-  Watercourse
-  Waterbody

POA LOCATION DESCRIPTION

Brasada 1
Located 1,120 feet South and 1,510 feet East from the NW corner of Section 33, Township 16 South, Range 14 East (W.M.)

Brasada 2
Located 1,070 feet South and 1,425 feet East from the NW corner of Section 33, Township 16 South, Range 14 East (W.M.)

DISCLAIMER

This map was prepared for the purpose of identifying the location of a water right only and it is not intended to provide legal dimensions or location of property ownership lines.

MAP NOTES

Date: December 7, 2017
Data Sources: BLM, ESRI, Crook Co., USGS, OWRD

