



Well 1: 1200' N & 1710' E  
 Well 2: 980' N & 250' E  
 Well 3: 1560' S & 1050' E  
 Well 4: 1050' N & 1470' E  
 all From W 1/4 Cor.  
 Sec. 8

 irrigated from Well 2  
 from Wells 1 and or 3

all on TL 500

RECEIVED

NOV 02 2017

AMENDED OWRD

OCT 23 2017

RECEIVED

MAR 4 2015

WATER RESOURCES DEPT  
 SALEM, OREGON

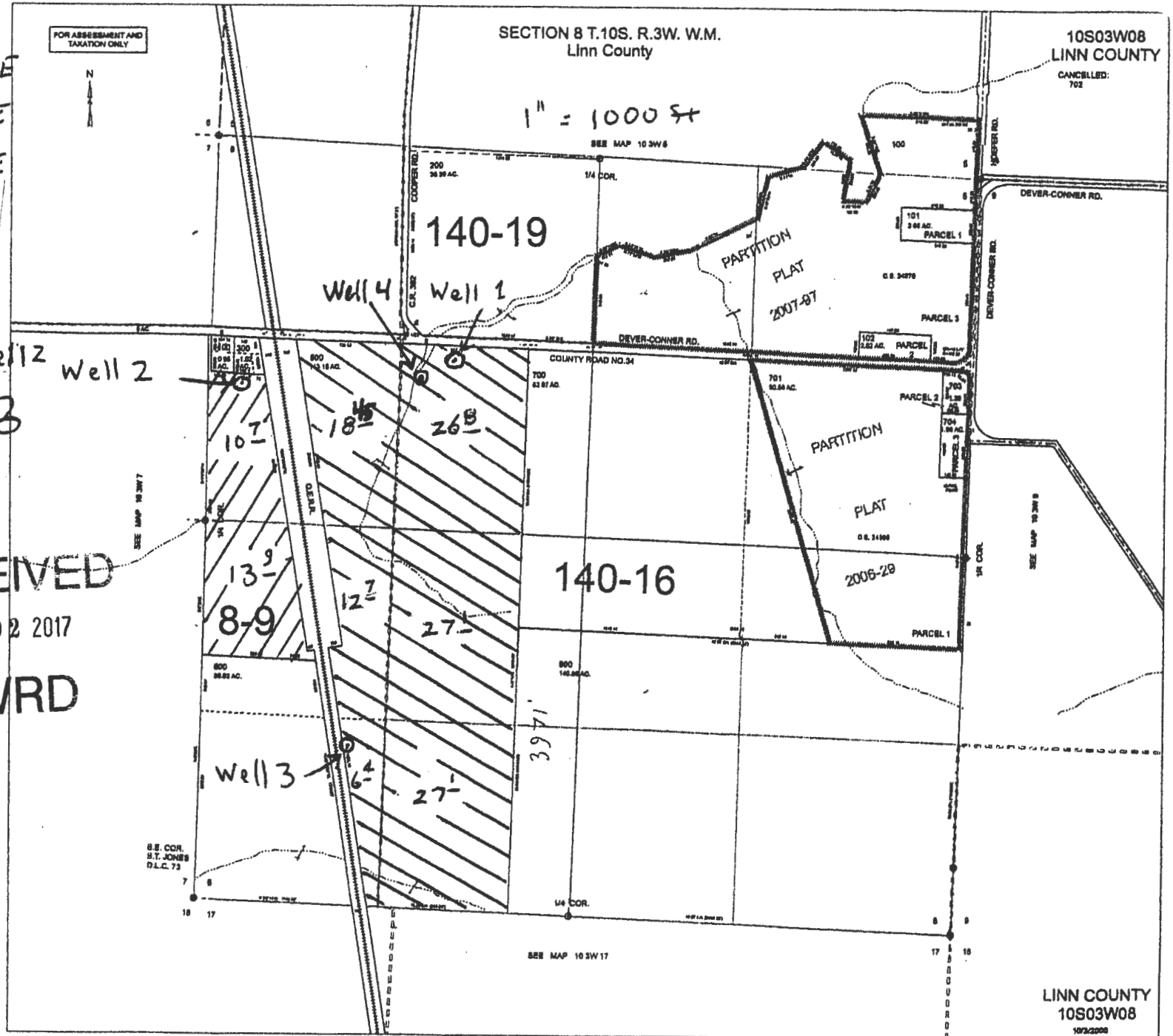

LINN COUNTY  
 10S03W08  
 10/3/2006

12768