

Permit Amendment Application Permit G-18292 Authorized Place of Use and Authorized and Proposed Points of Appropriation

RECEIVED

SEP 21 2020

Deschutes County, Oregon
Township 14, 15 South, Range 12, 13 East (W.M.)

OWRD

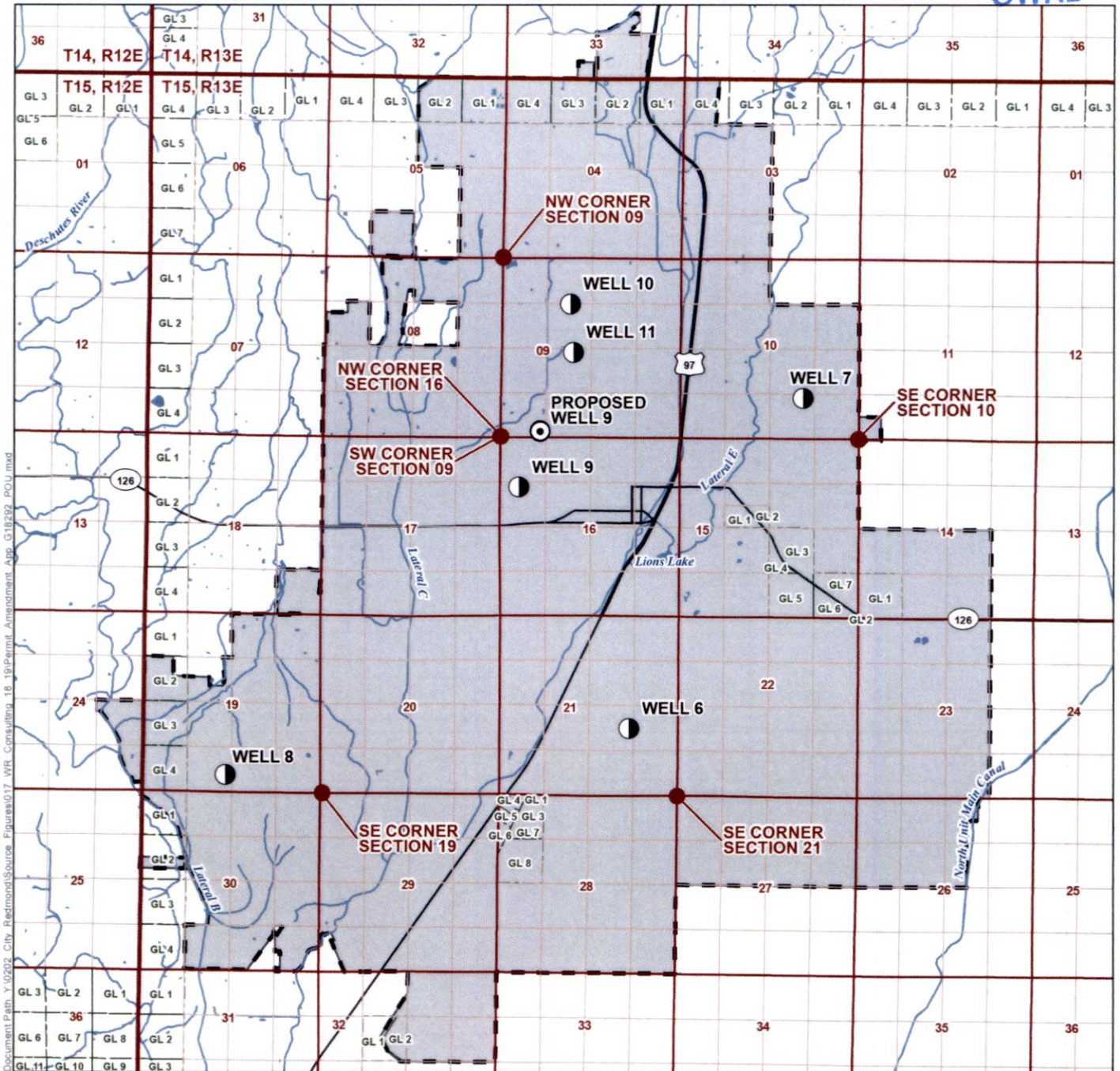

Document Path: Y:\0202 - City of Redmond\Source Figures\017 WR Consulting_18_1918\Permit Amendment App_G18292_POU.mxd

LEGEND

- Authorized Point of Appropriation (POA)
- Proposed Point of Appropriation (POA)
- Place of Use (POU)
- Redmond Municipal Service Boundary
- Government Lot (GL)
- All Other Features**
- Major Road
- Watercourse
- Waterbody

AUTHORIZED POA LOCATION DESCRIPTION

- Well 6** Located North 35° 38' 4" West 2443.94 feet from the SE corner of Section 21, Township 15 South, Range 13 East (W.M.)
- Well 7** Located 1210 feet North and 1640 feet West from the SE corner of Section 10, Township 15 South, Range 13 East (W.M.)
- Well 8** Located 513 feet North and 2807 feet West from the SE corner of Section 19, Township 15 South, Range 13 East (W.M.)
- Well 9** Located 1457 feet South and 580 feet East from the NW corner of Section 16, Township 15 South, Range 13 East (W.M.)
- Well 10** Located 1332 feet South and 2020 feet East from the NW corner of Section 9, Township 15 South, Range 13 East (W.M.)
- Well 11** Located 2530 feet North and 2160 feet East from the SW corner of Section 9, Township 15 South, Range 13 East (W.M.)

PROPOSED POA LOCATION DESCRIPTION

- Proposed Well 9** Located 185 feet North and 1190 feet East from the SW corner of Section 9, Township 15 South, Range 13 East (W.M.)

DISCLAIMER

This map was prepared for the purpose of identifying the location of a water right only and it is not intended to provide legal dimensions or location of property ownership lines.

MAP NOTES

Date: August 31, 2020
Data Sources: BLM, Deschutes Co., USGS

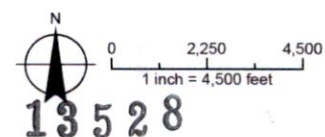

Permit Amendment Application for Permit G-18292 Authorized and Proposed Points of Appropriation

Deschutes County, Oregon
Township 15 South, Range 13 East (W.M.)

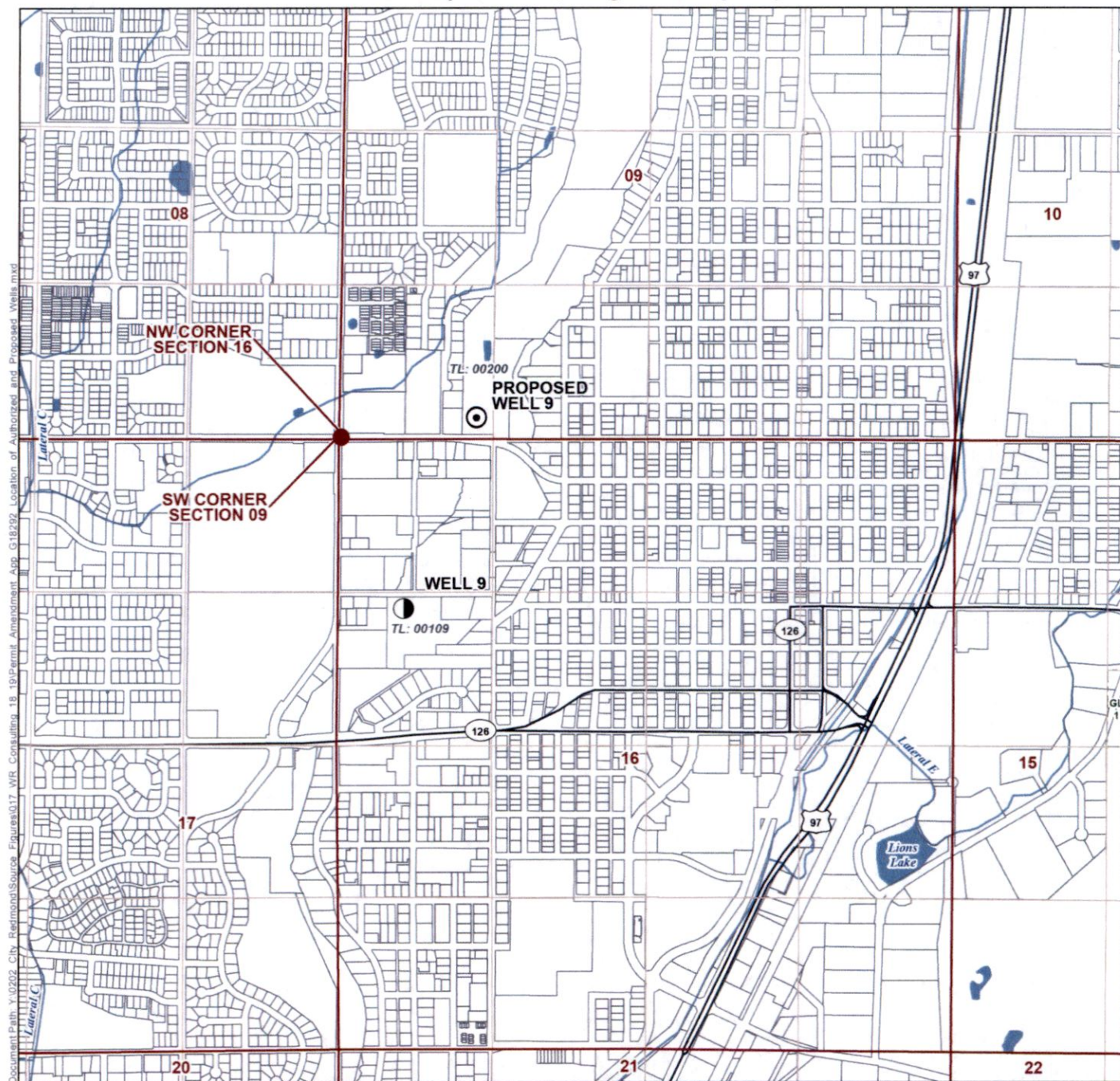

Document Path: Y:\0292_City_Redmond\Source_Figures\017_WR_Confiling_18_19\Permit Amendment App G18292_Location of Authorized and Proposed Wells.mxd

LEGEND

- Authorized Point of Appropriation (POA)
- Proposed Point of Appropriation (POA)
- Government Lot (GL)
- All Other Features**
- Major Road
- Watercourse
- Waterbody

AUTHORIZED POA LOCATION DESCRIPTION

Well 9 Located 1457 feet South and 580 feet East from the NW corner of Section 16, Township 15 South, Range 13 East (W.M.)

PROPOSED POA LOCATION DESCRIPTION

Proposed Well 9 Located 185 feet North and 1190 feet East from the SW corner of Section 9, Township 15 South, Range 13 East (W.M.)

DISCLAIMER

This map was prepared for the purpose of identifying the location of a water right only and it is not intended to provide legal dimensions or location of property ownership lines.

MAP NOTES

Date: August 31, 2020
Data Sources: BLM, Deschutes Co., USGS

