

T.4S. R.4W. Section 11, W.M.

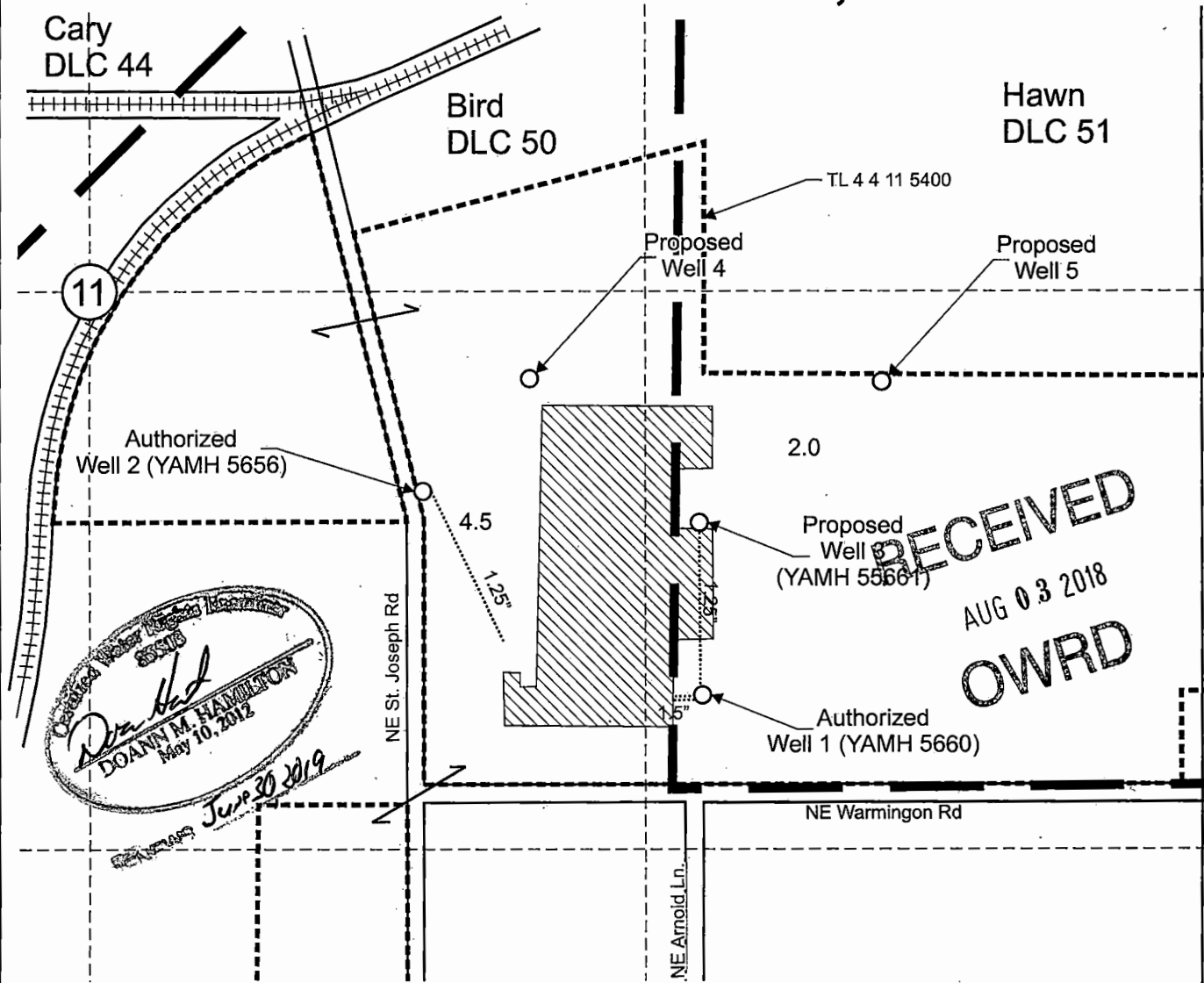

Authorized Well 1 (YAMH 5660) is located North 35° 30' west, 2,175 feet from the SE corner, Section 11.
 Authorized Well 2 (YAMH 5656) is located North 41° 0' west, 2,860 feet from the SE corner, Section 11.
 Proposed Well 3 (YAMH 55661) is located 550 feet south and 1,445 feet east from the Center corner, Section 11.
 Proposed Well 4 is located 205 feet south and 1,045 feet east from the Center corner, Section 11.
 Proposed Well 5 is located 215 feet south and 1,880 feet east from the Center corner, Section 11.

- "To" Area (6.5 Acres) to be irrigated under Application G-15543, Permit G-15352.
- Tax lot boundary
- Donation Land Claim boundary
- Mainlines

Scale: 1" = 400'

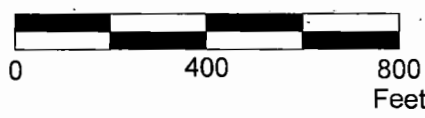

This map was prepared for the purpose of identifying the location of a water right only and is not intended to provide legal dimensions or location of property ownership lines.

Permit Amendment "To" Map
Application G-15543, Permit G-15352

North American Plants
T.4S. R.4W. Section 11, W.M.

07/2018

Pacific Hydro-Geology Inc.



11
14

NAMPlantsPARevMap.cdr

T.4S. R.4W. Section 11, W.M.

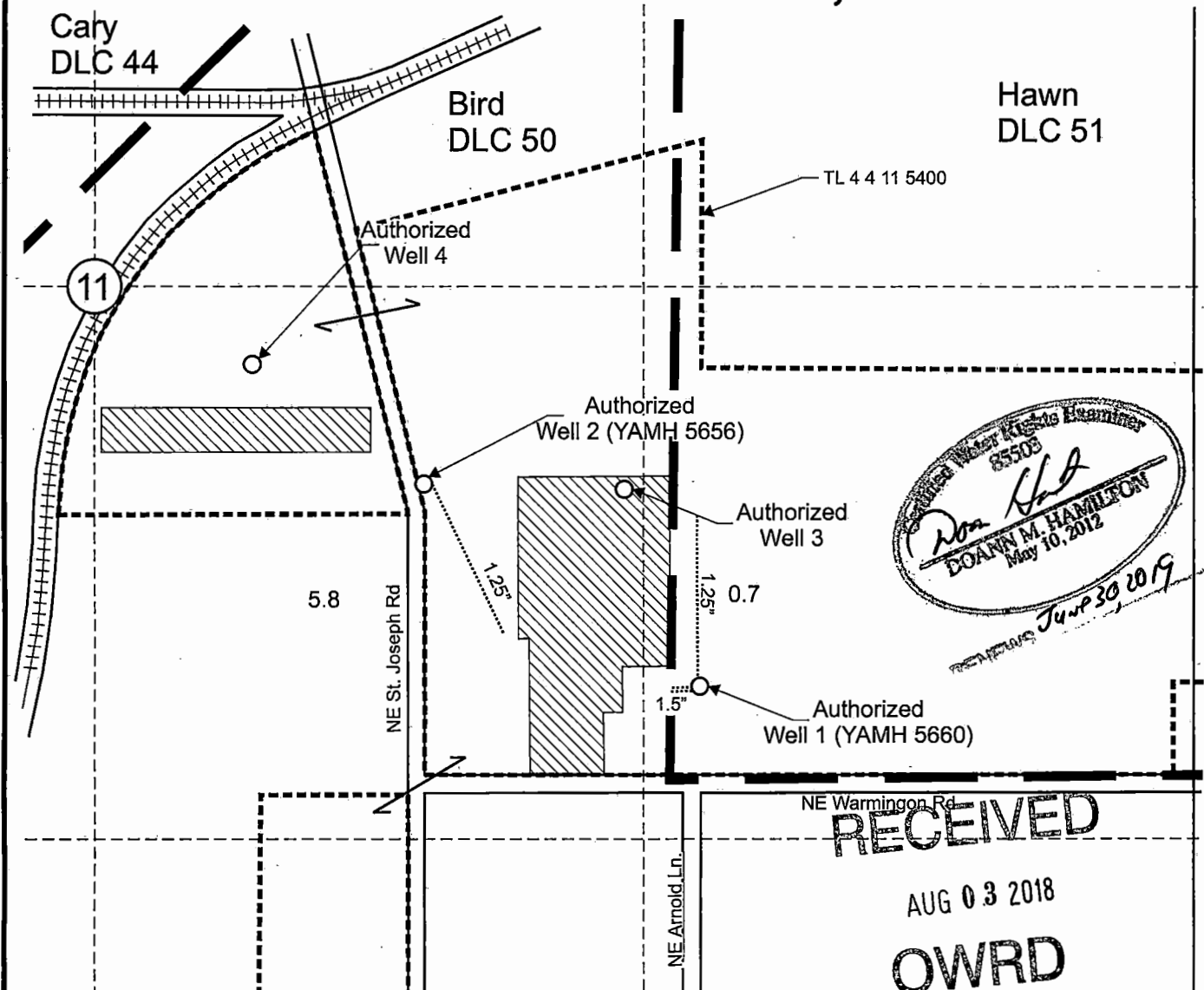

Doann M. Hamilton
 May 10, 2012
 RECEIVED JUN 30 2019

Authorized Well 1 (YAMH 5660) is located North $35^{\circ} 30'$ west, 2,175 feet from the SE corner, Section 11.
 Authorized Well 2 (YAMH 5656) is located North $41^{\circ} 0'$ west, 2,860 feet from the SE corner, Section 11.
 Authorized Well 3 is located North $32^{\circ} 15'$ west, 2,550 feet from the SE corner, Section 11.
 Authorized Well 4 is located North $42^{\circ} 30'$ west, 3,350 feet from the SE corner, Section 11.

- "From" Area (6.5 Acres) to be irrigated under Application G-15543, Permit G-15352.
- Tax lot boundary
- Donation Land Claim boundary

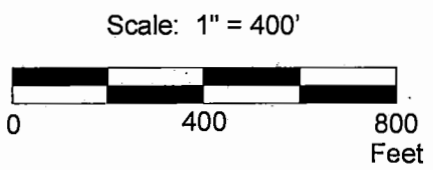

This map was prepared for the purpose of identifying the location of a water right only and is not intended to provide legal dimensions or location of property ownership lines.

Permit Amendment "From" Map
Application G-15543, Permit G-15352
 North American Plants
 T.4S. R.4W. Section 11, W.M.

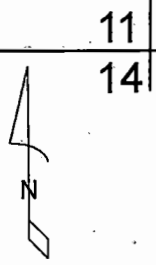

NAMPlantsPARRevMap.cdr

Pacific Hydro-Geology Inc.

07/2018

RECEIVED BY OWRD

FEB 21 2017

SALEM, OR

HAWN CREEK
ELEV. 90'

RECEIVED BY OWRD

FEB 21 2017

SALEM, OR

LEGEND

- * = D.L.C. MONUMENT
- ⊕ = EXISTING WELL
- ⊙ = PROPOSED WELL
- = WATER STORAGE

DASHED LINE = 1/4 1/4 SECTION-BOUNDARY

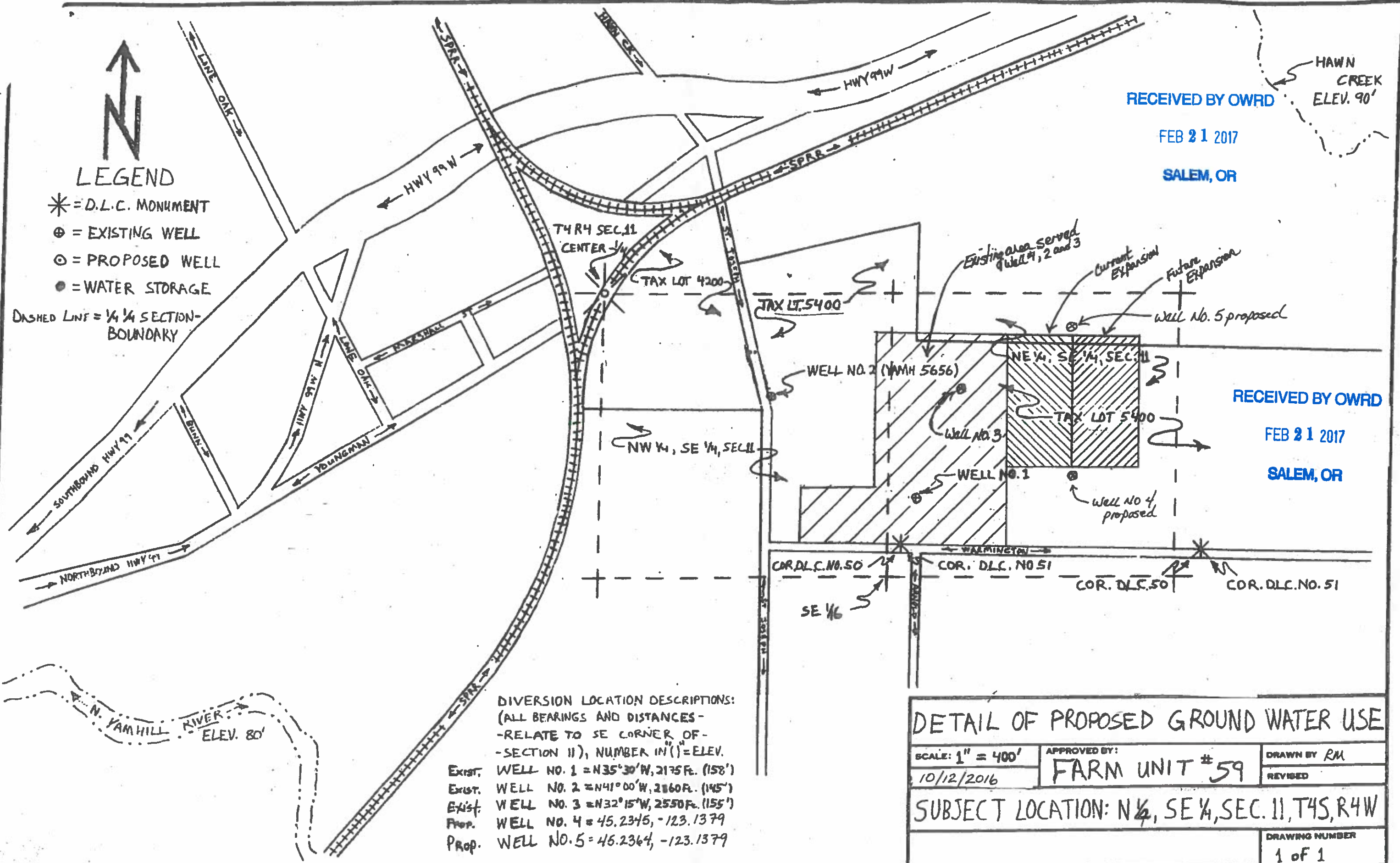

DIVERSION LOCATION DESCRIPTIONS:

(ALL BEARINGS AND DISTANCES - RELATE TO SE CORNER OF - SECTION 11), NUMBER IN (") = ELEV.

- Exist. WELL NO. 1 = N35°30'W, 2175 Ft. (158')
- Exist. WELL NO. 2 = N41°00'W, 2160 Ft. (145')
- Exist. WELL NO. 3 = N32°15'W, 2550 Ft. (155')
- Prop. WELL NO. 4 = 45.2345, -123.1379
- Prop. WELL NO. 5 = 46.2364, -123.1379

DETAIL OF PROPOSED GROUND WATER USE

SCALE: 1" = 400'	APPROVED BY: FARM UNIT # 59	DRAWN BY RM
10/12/2016		REVISED

SUBJECT LOCATION: N 1/4, SE 1/4, SEC. 11, T4S, R4W

DRAWING NUMBER
1 of 1