

GROUNDWATER USE APPLICATION MAP

FOR
DEAN SCHROCK
 IN FRANCIS SIMPSON DLC NO. 76
 TAX LOT 2100
 MAP T11S, R4W, W.M., SEC25
 APRIL 27, 2017

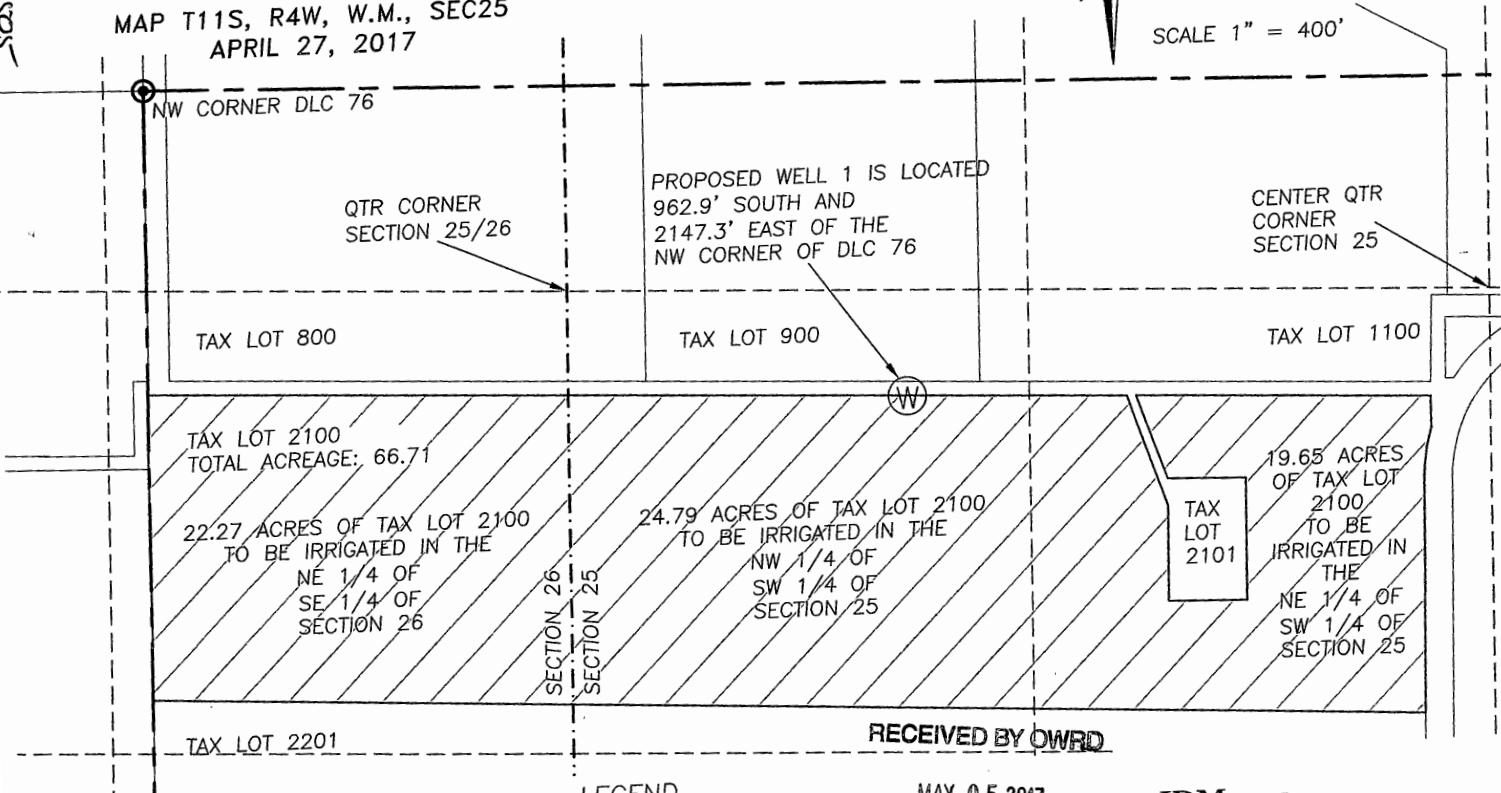

SCALE 1" = 400'



TAX LOT 2100
 TOTAL ACREAGE: 66.71

22.27 ACRES OF TAX LOT 2100
 TO BE IRRIGATED IN THE
 NE 1/4 OF
 SE 1/4 OF
 SECTION 26

24.79 ACRES OF TAX LOT 2100
 TO BE IRRIGATED IN THE
 NW 1/4 OF
 SW 1/4 OF
 SECTION 25

19.65 ACRES
 OF TAX LOT
 2100
 TO BE
 IRRIGATED IN
 THE
 NE 1/4 OF
 SW 1/4 OF
 SECTION 25

PROPOSED WELL 1 IS LOCATED
 962.9' SOUTH AND
 2147.3' EAST OF THE
 NW CORNER OF DLC 76

QTR CORNER
 SECTION 25/26

CENTER QTR
 CORNER
 SECTION 25

TAX LOT 800

TAX LOT 900

TAX LOT 1100

TAX LOT 2201

RECEIVED BY OWRD

LEGEND

- DLC LINE
- - - SECTION LINE
- - - QTR-QTR LINE
- TAXLOT BOUNDARY LINES
- TAXLOT 2100 BOUNDARY
- ▨ AREA FOR PRIMARY IRRIGATION
- ⊙ PROPOSED WELL

MAY 05 2017

SALEM, OR

POSITIONS OF STRUCTURES RELATIVE TO
 THE DLC CORNER ARE BASED ON A RTK
 GPS SURVEY

THIS MAP IS NOT INTENDED TO PROVIDE
 LEGAL DIMENSIONS OR LOCATIONS OF
 PROPERTY OWNERSHIP LINES.

JDMcGee, Inc.
 Engineering & Surveying 1215 Main Street
 Land Use Planning PO Box 1472
 Wastewater Design Philomath, OR 97370
 "Solving Problems for You" (541) 929-4226
 (541) 929-4227 Fax

DRAWN BY: RJM
 JDM PROJECT #: 17-40

CHECKED BY: JDM