

MAP FOR Water Right Application S1, T10S, R2W, Linn County

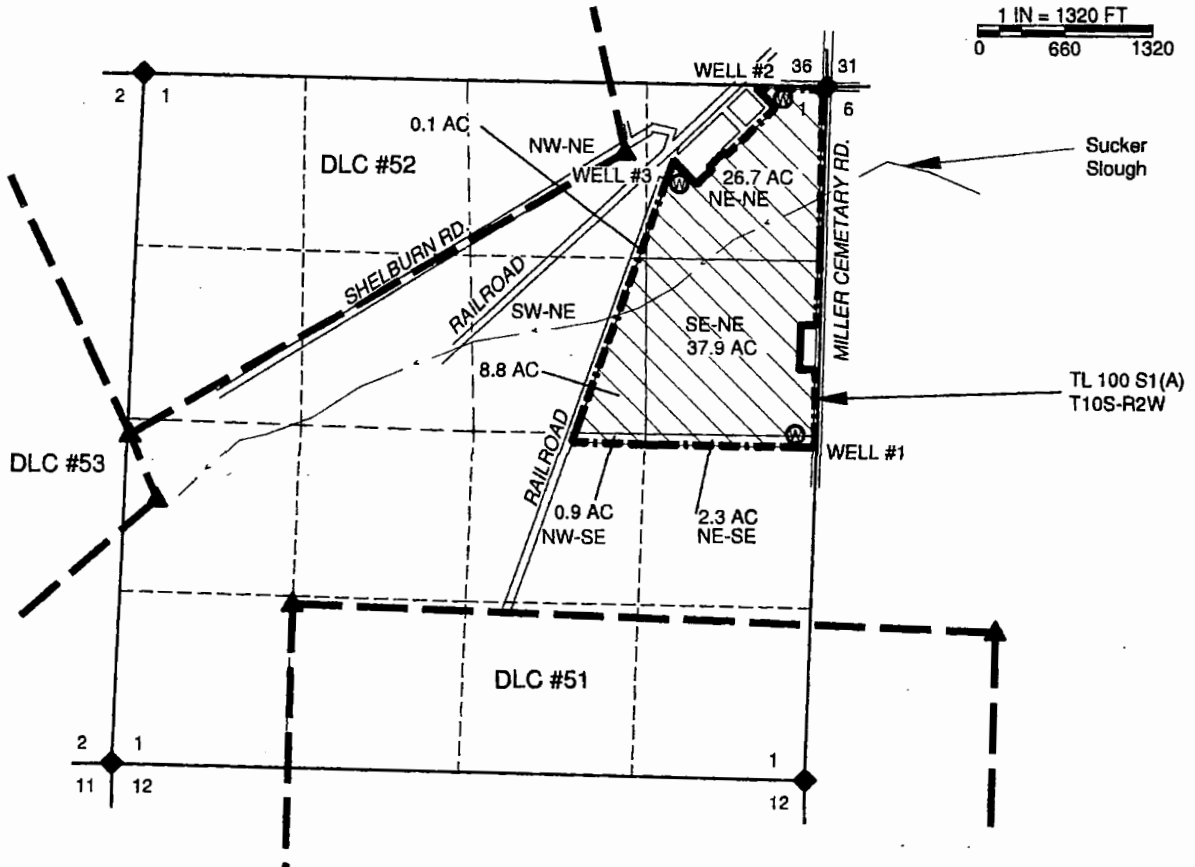

1 IN = 1320 FT
0 660 1320



WELL #1 IS 2630' SOUTH AND 230' WEST
WELL #2 IS 95' SOUTH AND 330' WEST
WELL #3 IS 740' SOUTH AND 1110' WEST
ALL FROM THE NE CORNER SECTION 1.

RECEIVED BY OWRD

MAR 31 2017

SALEM, OR

- LEGEND**
- DONATION LAND CLAIM (DLC) CORNER
 - STREAM OR SURFACE DRAINAGE
 - SECTION CORNER
 - PROPOSED WELL
 - TAX LOT LINE
 - SECTION LINE
 - QUARTER-QUARTER LINE
 - DLC LINES (NOT SHOWN)
 - PRIMARY IRRIGATION



NOTES:
THIS MAP IS NOT INTENDED TO PROVIDE LEGAL DIMENSIONS OR LOCATIONS OF PROPERTY OWNERSHIP LINES.
-PROPERTY LINES AND QUARTER-QUARTER LINES ARE BASED ON THE TAX ASSESSOR MAP FOR SECTION 1, T10S, R2W.
-WATER CONVEYANCE LINES SHALL BE ALL WITHIN THE PROPERTY AND THEREFORE ARE NOT SHOWN.

MAP BY:
ASPEN RURAL LAND CONSULTING
ERIC URSTADT, PE, PLS.
971-250-1520
Feb. 2017
A&RFarms1D

G-18409