

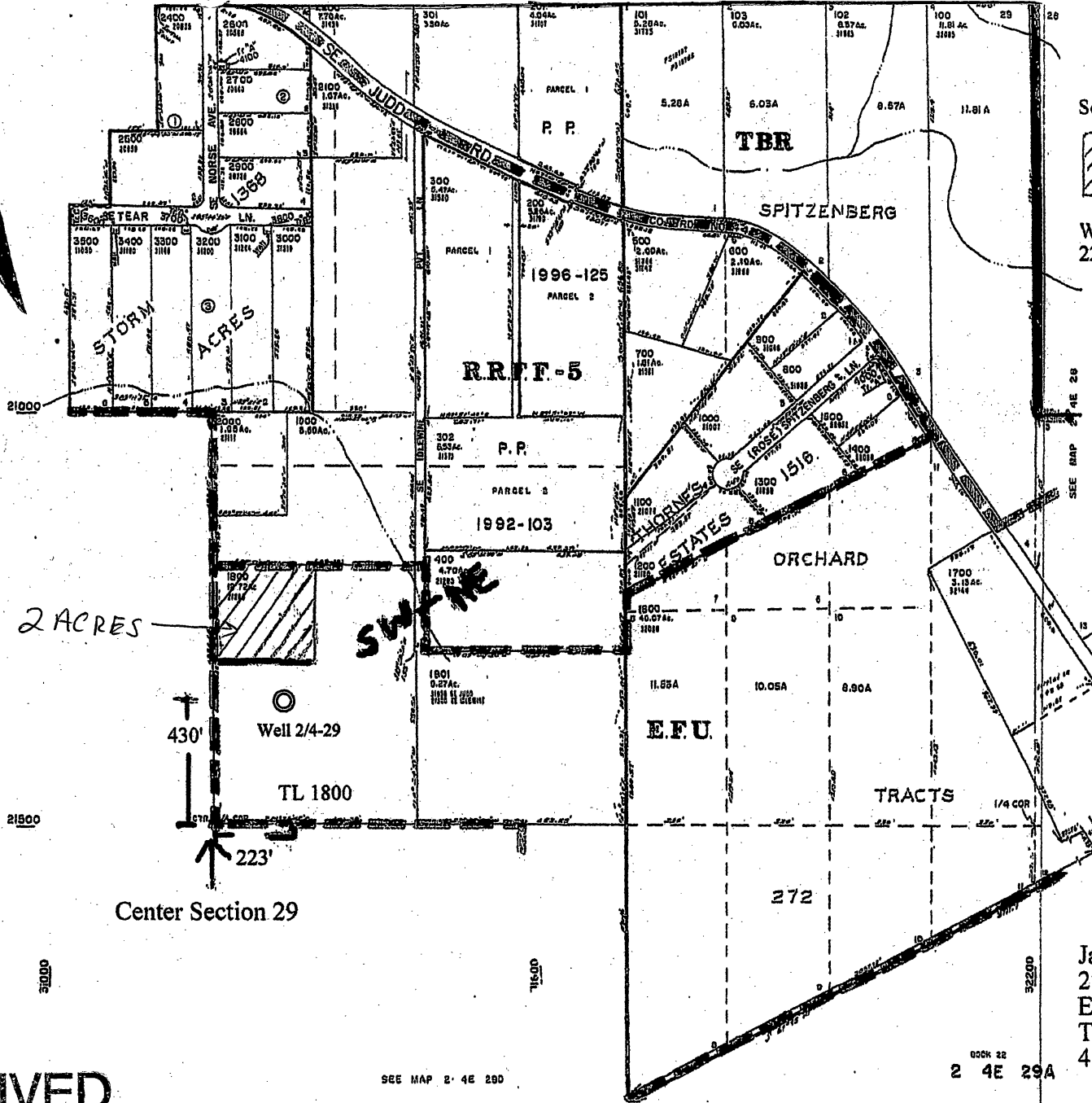

CRS 4/3



Scale: 1"=500'

 2 ACRES  
= Irrigated Acres

Well is located 430'N,  
223'E from center section 29

2 ACRES

Center Section 29

James or Katherine Adams  
21285 SE Idlewine Rd  
Eagle Creek, Or 97022  
Tax Lot: T2S R 4F Section 29  
4E29A 01800,

RECEIVED

AUG 09 2017

OWRD

SEE MAP 2' 4E 29D

BOOK 22  
2 4E 29A