

SECTION 27, TOWNSHIP 14 SOUTH, RANGE 14 EAST, W.M.,
CROOK COUNTY, OREGON

FINAL PROOF SURVEY
UNDER
APPLICATION NO.G-12442 PERMIT NO.G-11277
IN THE NAME OF
TEDDY HULL
SURVEYED SEPTEMBER 23, 1997

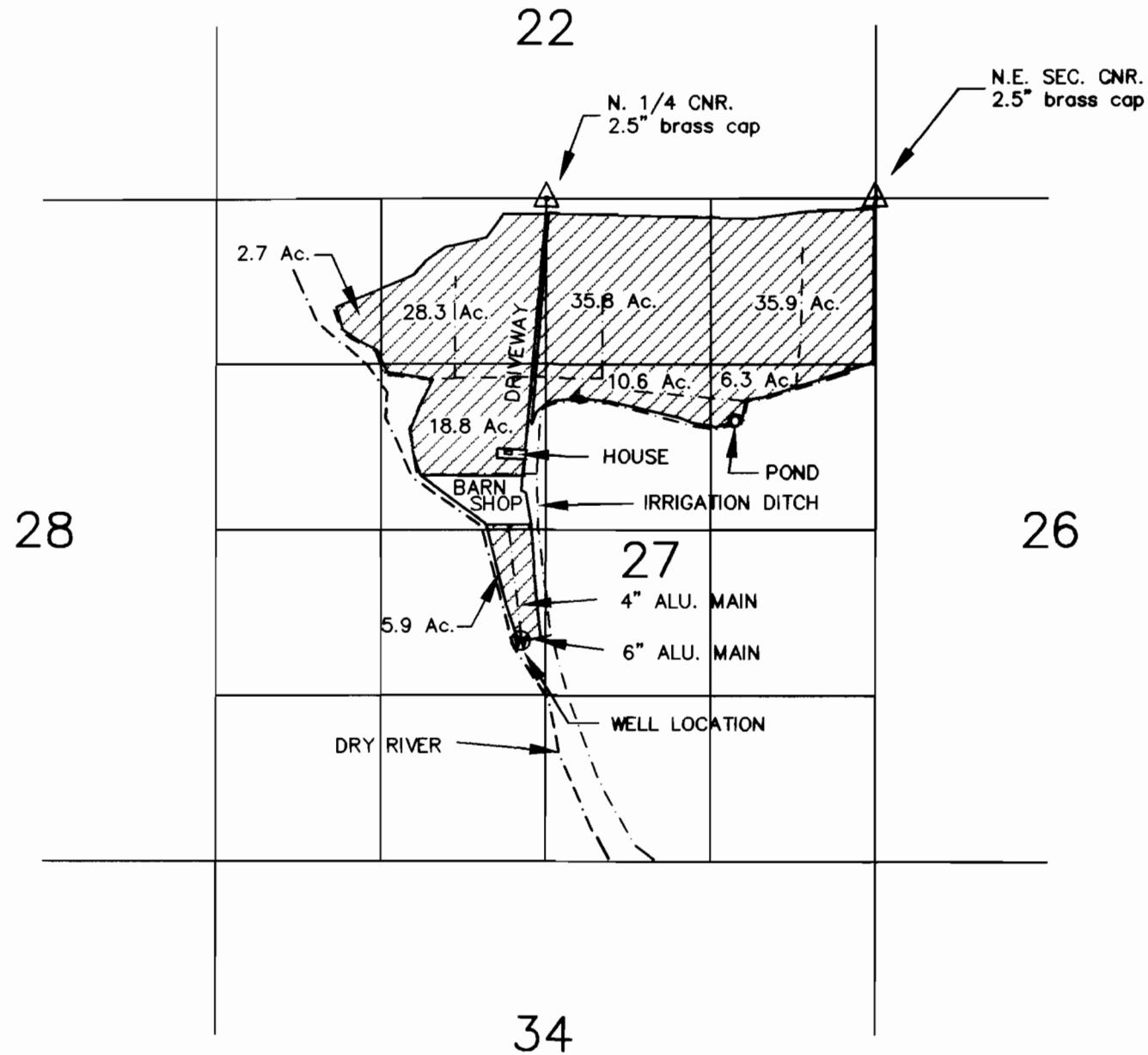

NOTE:

I, William R. Tye, Certified Water Right Examiner in the State of Oregon, hereby certify the adjoining final proof map was prepared under my direct supervision.

The preparation of this map is for the purpose of identifying the location of the water right only and has no intent to provide dimensions or locations of property ownership lines.

Scale : 1" = 1320'

△ Survey Control Point

⊙ Well Site

▨ Irrigated Area

Total Irrigated Area = 144.3 Acres



RENEWAL: JUNE 30, 1998

SHEET ONE OF ONE

FILE NUMBER: 482-22

DWGNAME: 123-45

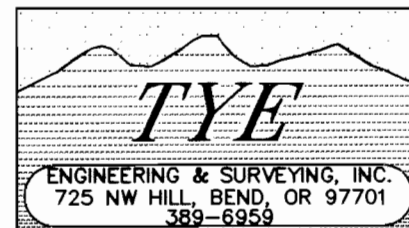

TOTAL IRRIGATED AREA: 260.0 ACRES

SECTIONS 27 & 34
T 14 S, R 14 E, W.M.
CROOK COUNTY, OREGON

WELL A IS LOCATED 600 FEET SOUTH AND 100 FEET WEST OF THE CENTER 1/4 CORNER OF SECTION 27, T 14 S, R 14 E, W.M., CROOK COUNTY, OREGON.

WELL B IS LOCATED 700 FEET SOUTH AND 100 FEET WEST OF THE CENTER 1/4 CORNER OF SECTION 27, T 14 S, R 14 E, W.M., CROOK COUNTY, OREGON.

APPLICATION FOR PERMIT TO
APPROPRIATE GROUND WATER FOR:
JAMES BONAVIA
30 N.W. Willmington Ave.
Bend, Or. 97701

I, William R. Tye, Certified Water Right Examiner
in the State of Oregon, hereby certify the above
application map was prepared under my direct
supervision.

The preparation of this map is for the purpose
of identifying the location of the water right only
and has no intent to provide dimensions or locations
of property ownership lines.

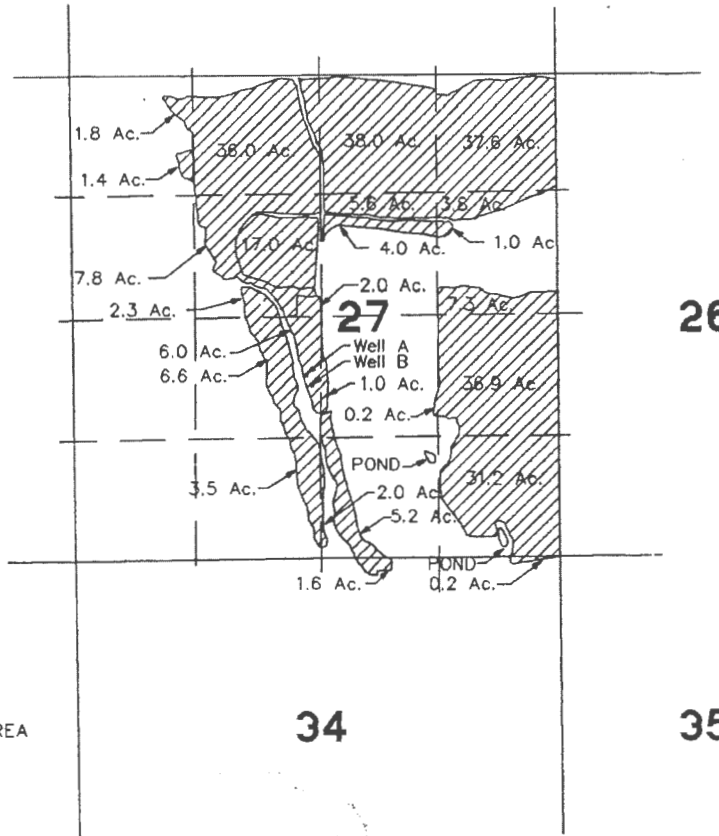

28

26

34

35



SCALE: 1" = 1320'

IRRIGATED AREA

Application No. **G-1244Z**
Permit No. 611277

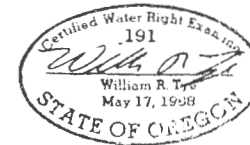

TYE ENGINEERING, INC.
112 NW GREELEY AVENUE, BEND, OREGON 97701 (503) 389-6959

APPLICATION FOR PERMIT TO
APPROPRIATE GROUND WATER FOR:
JAMES BONAVIA
30 WILLMINGTON AVE.
BEND, OR. 97701

SCALE: 1"=1320' DATE: 13 JUNE 1991 DRAWN: HLL JOB #: 145-22

G-11277

RECEIVED
JUN 17 1991
WATER RESOURCES DEPT.
SALEM, OREGON

6-17-91 10:41 AM

**T14S, R14E,
SECTIONS 27 & 34, WM
CROOK COUNTY, OREGON**

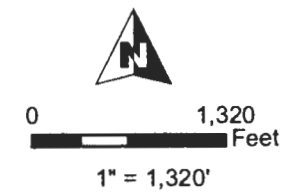
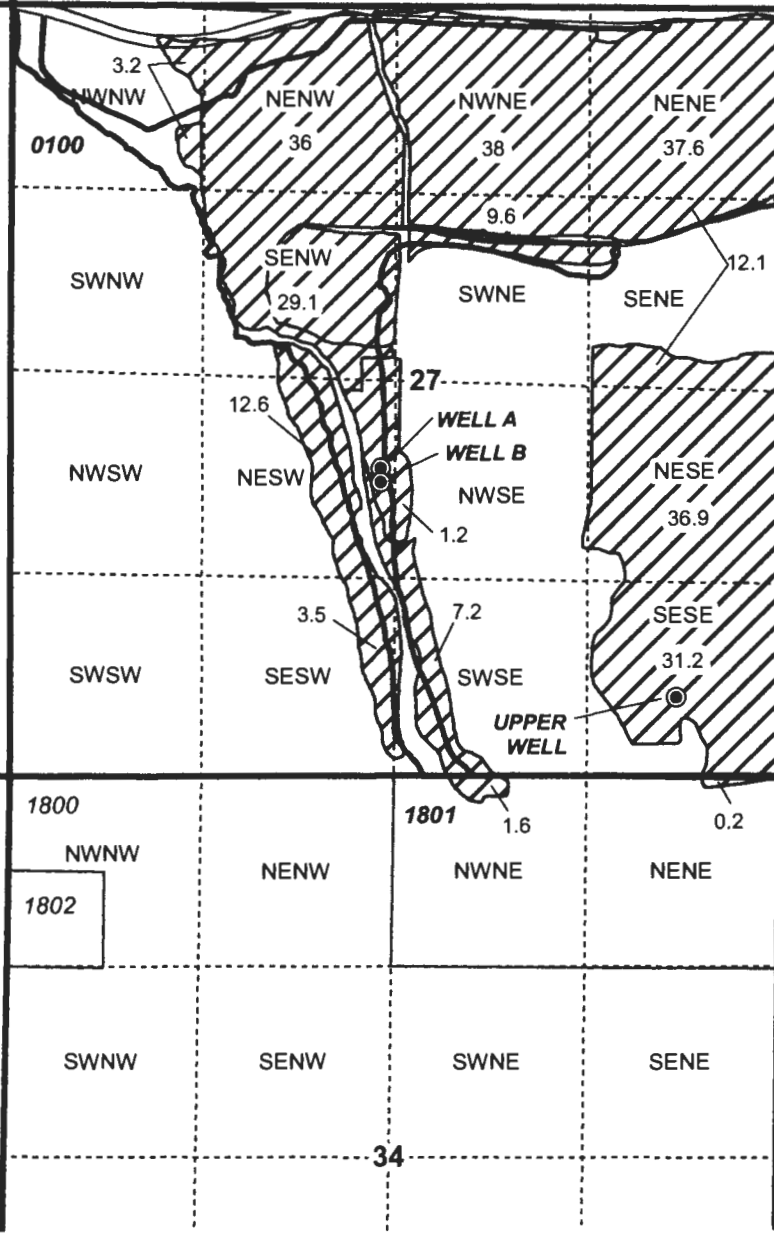

- POU Irrigation
- Section
- Quarter Quarter
- Tax Lot
- Well

WELL LOCATIONS:
 WELL A: 600' S, 100' W OF C 1/ COR SEC 27
 WELL B: 700' S, 100' W OF C 1/ COR SEC 27
 UPPER WELL: 540' N, 700' W OF SE COR SEC 27

RECEIVED BY OWRD

APR 10 2017

SALEM, OR
RENEWAL DATE 12/31/2016



T 12637

**PERMIT AMENDMENT MAP
Radabaugh**

NOTE: THIS MAP IS NOT INTENDED TO PROVIDE LEGAL DIMENSIONS OR LOCATIONS OF PROPERTY OWNERSHIP LINES.

WATER RIGHT SERVICES, LLC
 PO BOX 1830, BEND, OR 97709
CCB# 197121 www.oregonwater.us
 541-389-2837 JOHNSHORT@USA.COM

AP G-12442

PERMIT G-11277

JUNE 17, 2016