

PERMIT AMENDMENT MAP

APP G-14511 PERMIT G-13630
 SECTIONS 13 & 24, T3S, R3E, WM
 SECTION 19 & 30 T3S, R4E, WM
 SPRINGWATER ESTATES
 CLACKAMAS COUNTY, OREGON

PREPARED FOR:
 SPRINGWATER ESTATES HOMEOWNERS
 ASSOCIATION
 PO BOX 854 ESTACADA OR



1" = 1320'

LEGEND

- WELL (W)
- DLC LINES/ GOVT LOT (---)
- WATER LINE 4" (---)
- 1/16th SECTION LINES (---)

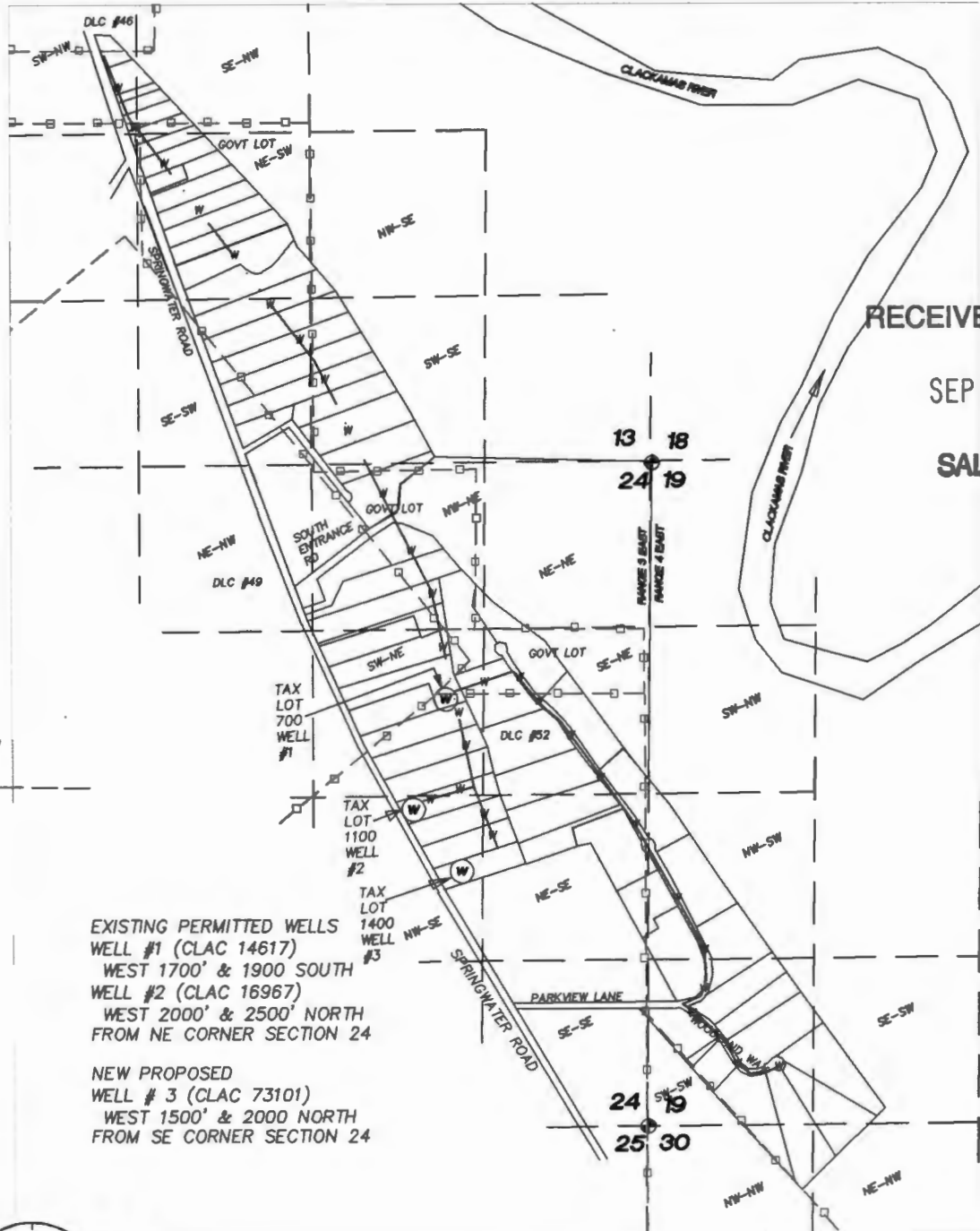

EXISTING PERMITTED WELLS
 WELL #1 (CLAC 14617)
 WEST 1700' & 1900 SOUTH
 WELL #2 (CLAC 16967)
 WEST 2000' & 2500' NORTH
 FROM NE CORNER SECTION 24

NEW PROPOSED
 WELL # 3 (CLAC 73101)
 WEST 1500' & 2000 NORTH
 FROM SE CORNER SECTION 24

RECEIVED BY OWRI
 SEP 11 2017
 SALEM, OR



MAP BASES: CLACKAMAS COUNTY TAX MAPS T3S R3E SEC. 13 & 24
 AND TAX MAP T3S R4E SEC 19 & 30
 2016 AERIAL PHOTO FROM GOOGLE EARTH AND GLO MAP 1868

Project: 317029
 By: JEFFREY KEE
 Date: MAY 10, 2017 rev
 JULY 27, 2017

THIS MAP WAS PREPARED FOR THE PURPOSE OF IDENTIFYING THE LOCATION OF A
 WATER RIGHT ONLY AND IS NOT INTENDED TO PROVIDE LEGAL DIMENSIONS OR
 LOCATION OF PROPERTY OWNERSHIP LINES.

12747

OCT 07 1999

T.3S., R.3E., W.M.
SECTIONS 13 & 24
T.3S., R.4E., W.M.
SECTIONS 19 & 30

WATER RESOURCES DEPT.
SALEM, OREGON

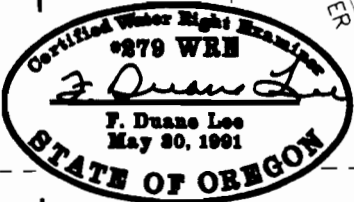
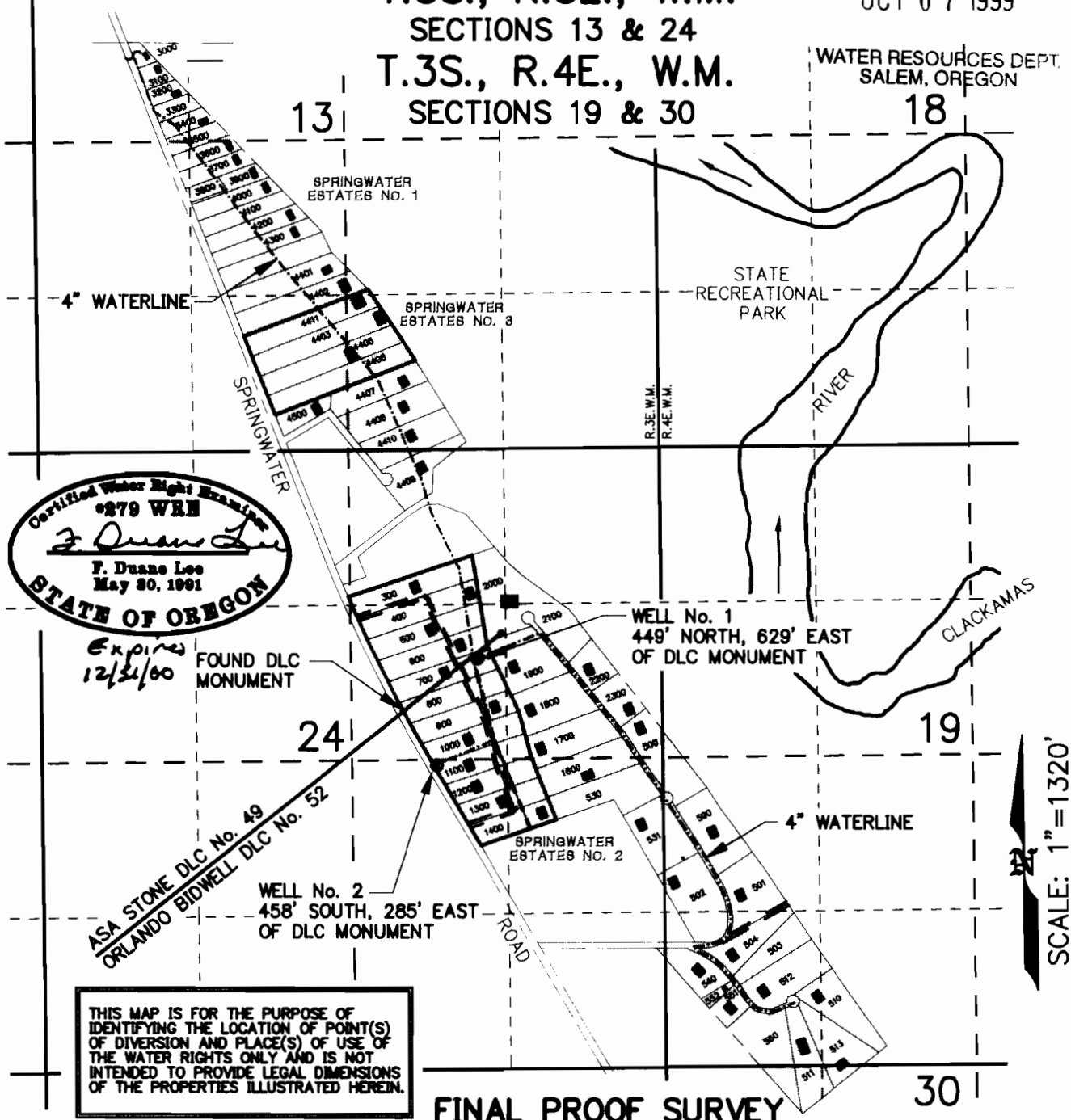

Expires
12/31/00

FOUND DLC MONUMENT
ASA STONE DLC No. 49
ORLANDO BIDWELL DLC No. 52

THIS MAP IS FOR THE PURPOSE OF IDENTIFYING THE LOCATION OF POINT(S) OF DIVERSION AND PLACE(S) OF USE OF THE WATER RIGHTS ONLY AND IS NOT INTENDED TO PROVIDE LEGAL DIMENSIONS OF THE PROPERTIES ILLUSTRATED HEREIN.

FINAL PROOF SURVEY UNDER

APPLICATION NO. G-14511 PERMIT NO. G-13630

IN NAME OF:

SPRINGWATER ESTATES HOME OWNERS ASSOCIATION, INC.

SCALE: 1"=1320'

| | |
|--|---|
| OWNER: SPRINGWATER ESTATES HOME OWNERS ASSOCIATION, INC. | LEE ENGINEERING, INC. 1300 JOHN ADAMS ST. OREGON CITY, OR, 97045 |
| DWG TITLE: FINAL PROOF SURVEY MAP | DATE: 9/30/99 FILE NO: 1471P01A REVISED: DWG No. 1 |