

T.10S. R.3W. Sec. 8, 17, & 18 , W.M.

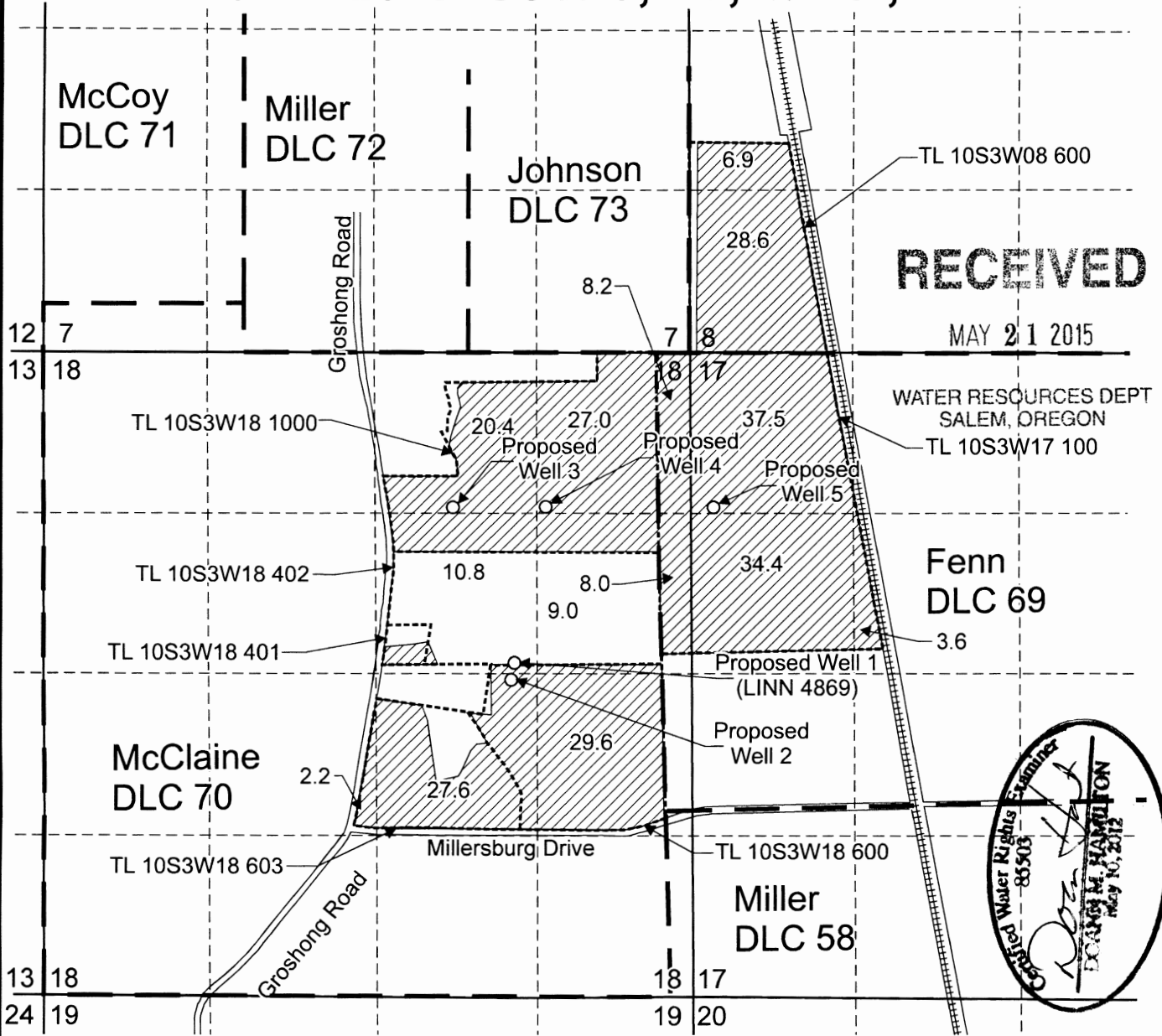

Proposed Well 1 (LINN 4869) is located 2,550 feet south and 1,440 feet west from the NE corner, Section 18 in DLC 70.

Proposed Well 2 is located 2,690 feet south and 1,450 feet west from the NE corner, Section 18 in DLC 70.

Proposed Well 3 is located 1,270 feet south and 1,930 feet west from the NE corner, Section 18 in DLC 70.

Proposed Well 4 is located 1,270 feet south and 1,180 feet west from the NE corner, Section 18 in DLC 70.

Proposed Well 5 is located 1,270 feet south and 20 feet east from the NW corner, Section 17 in DLC 69.

Area (253.8 acres) to be irrigated.

Donation Land Claim

Tax lot boundary

Scale: 1" = 1,320'



This map was prepared for the purpose of identifying the location of a water right only and is not intended to provide legal dimensions or location of property ownership lines.

Water Right Application Map

Pacific Hydro-Geology Inc.

08/2014

Valley Falls LLC
T.10S. R.3W. Section 8, 17 & 18, W.M.





Pacific Foods/Valley Falls Application Map.cdr

G-10090

RENEWS 5/20/2015

T.10S. R.3W. Sec. 8, 17, & 18 , W.M.

RECEIVED
NOV 15 2018

-  Area (253.8 acres) to be irrigated.
-  Donation Land Claim boundary
-  Tax lot boundary
-  Mainlines, portable above ground

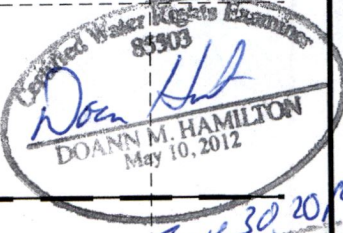
OWSD 8600

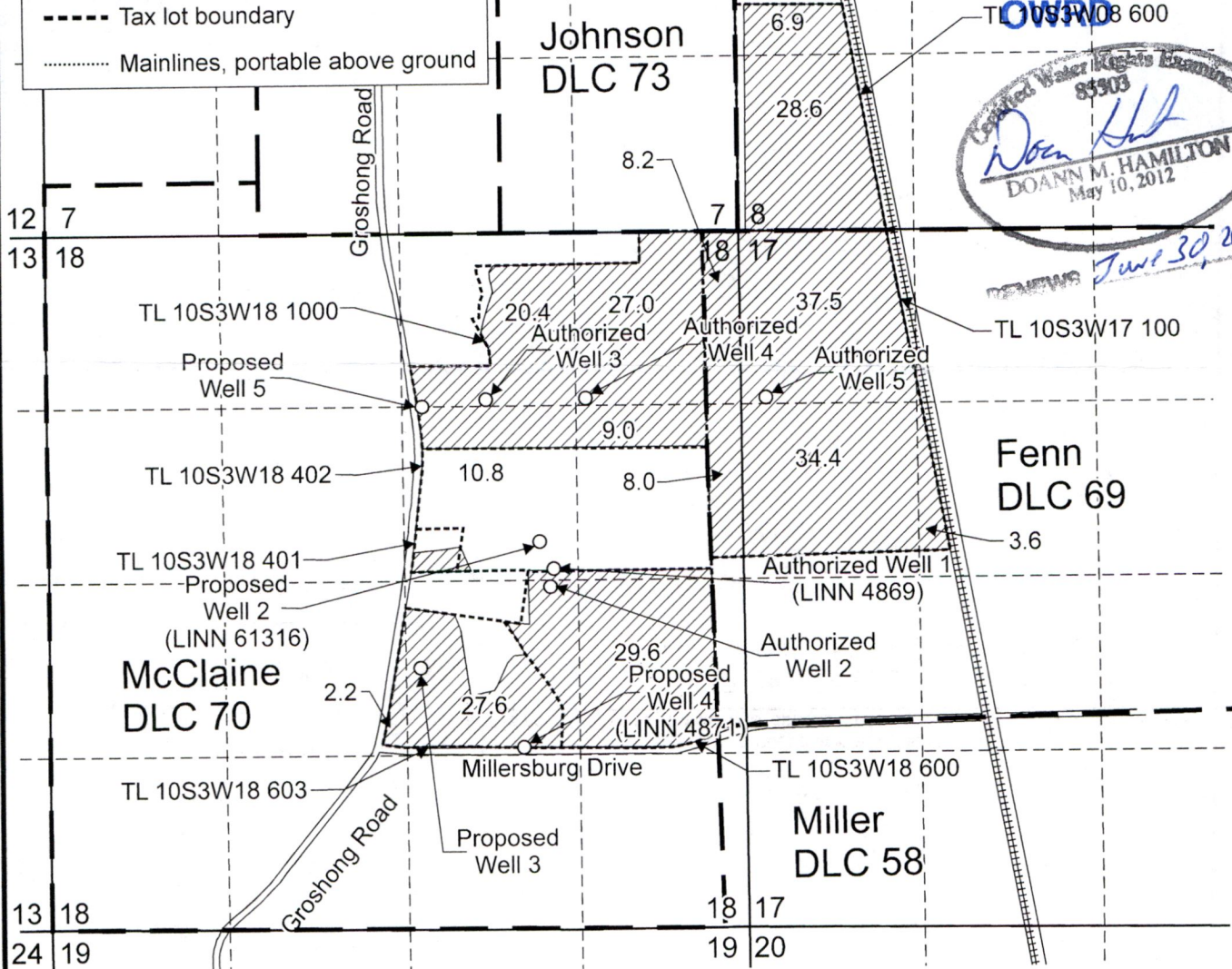
 RECEIVED June 30, 2019

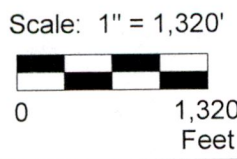

Authorized Well 1 (LINN 4869) is located 2,550 feet south and 1,440 feet west from the NE corner, Section 18.
 Authorized Well 2 (LINN 61316) is located 2,690 feet south and 1,450 feet west from the NE corner, Section 18.
 Proposed Well 2 (LINN 61316) is located 2,345 feet south and 1,530 feet west from the NE corner, Section 18.
 Authorized Well 3 is located 1,270 feet south and 1,930 feet west from the NE corner, Section 18.

Proposed Well 3 is located 1,980 feet south and 2,485 feet west from the SE corner, Section 18.
 Authorized Well 4 is located 1,270 feet south and 1,180 feet west from the NE corner, Section 18.
 Proposed Well 4 (LINN 4871) is located 1,375 feet south and 1,700 feet west from the SE corner, Section 18.
 Authorized Well 5 is located 1,270 feet south and 20 feet east from the NW corner, Section 17.
 Proposed Well 5 is located 1,320 feet south and 2,420 feet west from the NE corner, Section 18.



This map was prepared for the purpose of identifying the location of a water right only and is not intended to provide legal dimensions or location of property ownership lines.

Permit Amendment Map
Application G-18090, Permit G-17532

Pacific Hydro-Geology Inc.

Mayfield Farms LLC c/o Chuck Eggert
T.10S. R.3W. Section 8, 17 & 18, W.M.

10/2018

13064

Pacific Foods/Valley Falls PA Map.cdr