

Scale: 1" = 1320'

**RECEIVED**  
**DEC 06 2018**  
**OWRD**

Authorized Locaiton Well#3  
 2560' South of NW Corner of SEC 6  
 900' East of NW Corner of SEC 6

Ammended Locaiton Well#3  
 2605' South of NW Corner of SEC 6  
 1265' East of NW Corner of SEC 6

**LEGEND**



Buried Pipeline  
 Well



Proposed Permit G-17865 Place of Use

APPLICATION MAP FOR PLACE OF  
 USE & POINT OF APPROPRTIAON  
 AMMENDMENT FOR PERMIT  
 G-17865 & G-17567  
 FOR  
 V BOX LAND & LIVESTOCK CO.

T.24S., R.39E., W.M.

G-17865

RECEIVED BY OWRD

MAY 22 2014

SALEM, OR



SCALE: 1"=1320'

**APPLICATION MAP FOR  
CHANGE IN PLACE OF USE  
UNDER C-28451**

and for  
**NEW GROUND WATER  
FOR**

**V BOX LAND & LIVESTOCK CO.**

**TRANSFER**

- Authorized Existing POA C-28451  
Well #1: 350 ft. South & 2470 ft. East  
from E1/4 Cor. Section 12, T.24S., R.38E.
- C-28451 ----- 102.5 Ac.
- From Lands ----- 38.7 Ac.
- To Lands ----- 38.7 Ac.
- Remaining Rights ----- 63.8 Ac.

**RECEIVED**

JAN 13 2016

PREPARED BY  
**ROBERT D. BAGETT**  
217 N. CANYON BLVD.  
JOHN DAY, OREGON  
(541) 575-1251  
FEBRUARY 13, 2014

WATER RESOURCES DEPT  
SALEM, OREGON

Well #3 - 2560' S. & 900' E. from  
the NW Cor. Section 6.

**GROUND WATER  
UNDER NEW APPLICATION**

- Proposed New POA  
Well #2: 3075 ft. South & 2585 ft. East  
from NW Cor. Section 6, T.24S., R.39E.
- Proposed Place of Use Well #1 --- 19.8 Ac.
- Proposed Place of Use-Well #2 --- 200.8 Ac.

**LEGEND**

- Proposed Buried Pipeline
- \*6.4 Acres from C-28451 to be Transferred
- Acres from C-28451 - Remaining Rights
- Acres per C-28451
- (300) Tax Lot

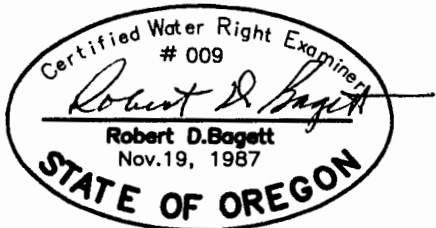
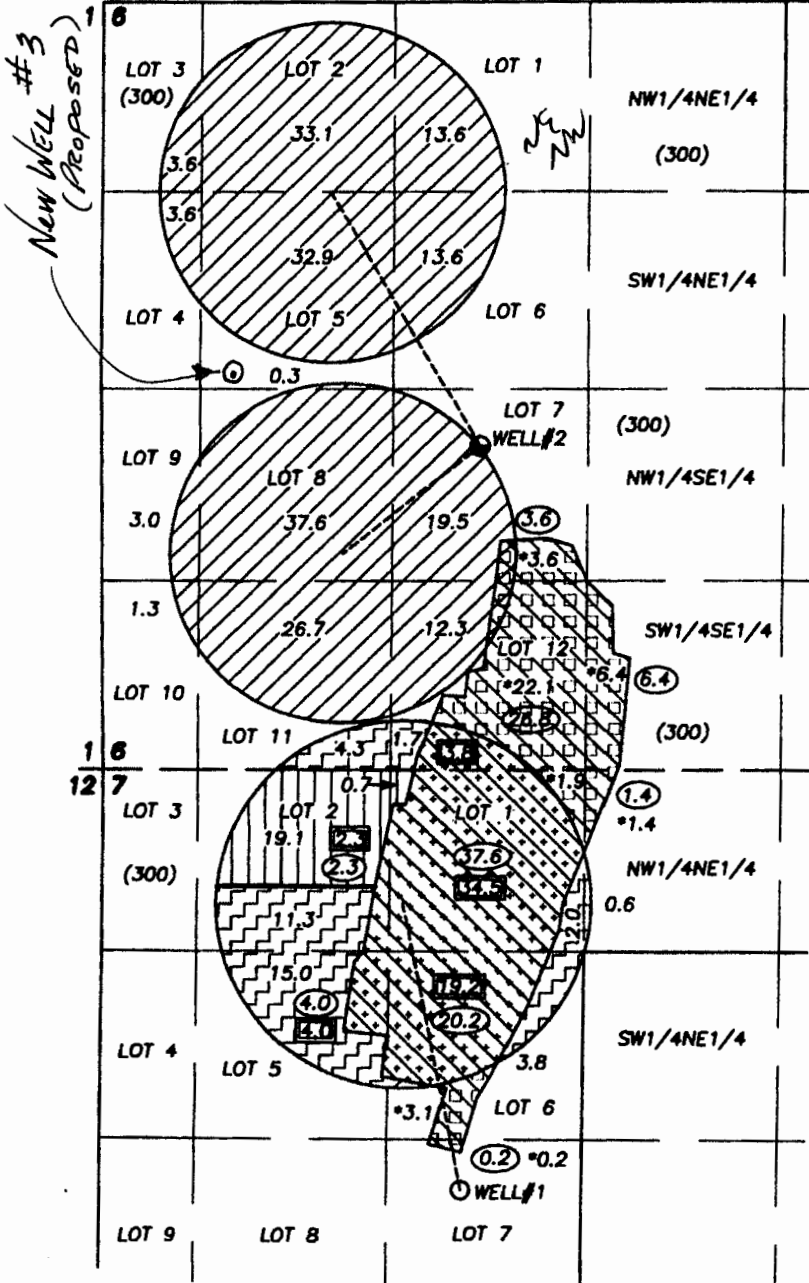

RENEWS 12/31/2015

NOTE: THIS MAP IS NOT INTENDED TO PROVIDE LEGAL  
DIMENSIONS OR LOCATIONS OF PROPERTY LINES.