

**Application for a  
Groundwater Permit in the  
Name of Avion Water Co., Inc.**  
Proposed Place of Use  
Township 14 South,  
Ranges 10 and 11 East (W.M.)

**LEGEND**

-  Proposed Point of Appropriation (POA)
-  Pipeline
-  Proposed Place of Use (POU)
-  Tax Lot
-  Government Lot (GL)
-  Watercourse
-  Waterbody

RECEIVED  
MAY 14 2018  
OWRD

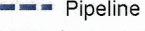
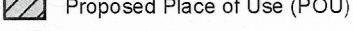
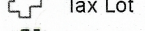
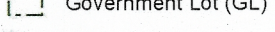
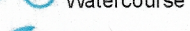
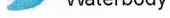
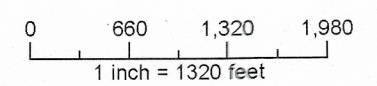
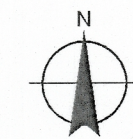

**DISCLAIMER**  
This map was prepared for the purpose of identifying the location of a water right only and it is not intended to provide legal dimensions or location of property ownership lines.

**MAP NOTES**  
Date: May 8, 2018  
Data Sources: BLM, ESRI, Crook Co., USGS, OWRD

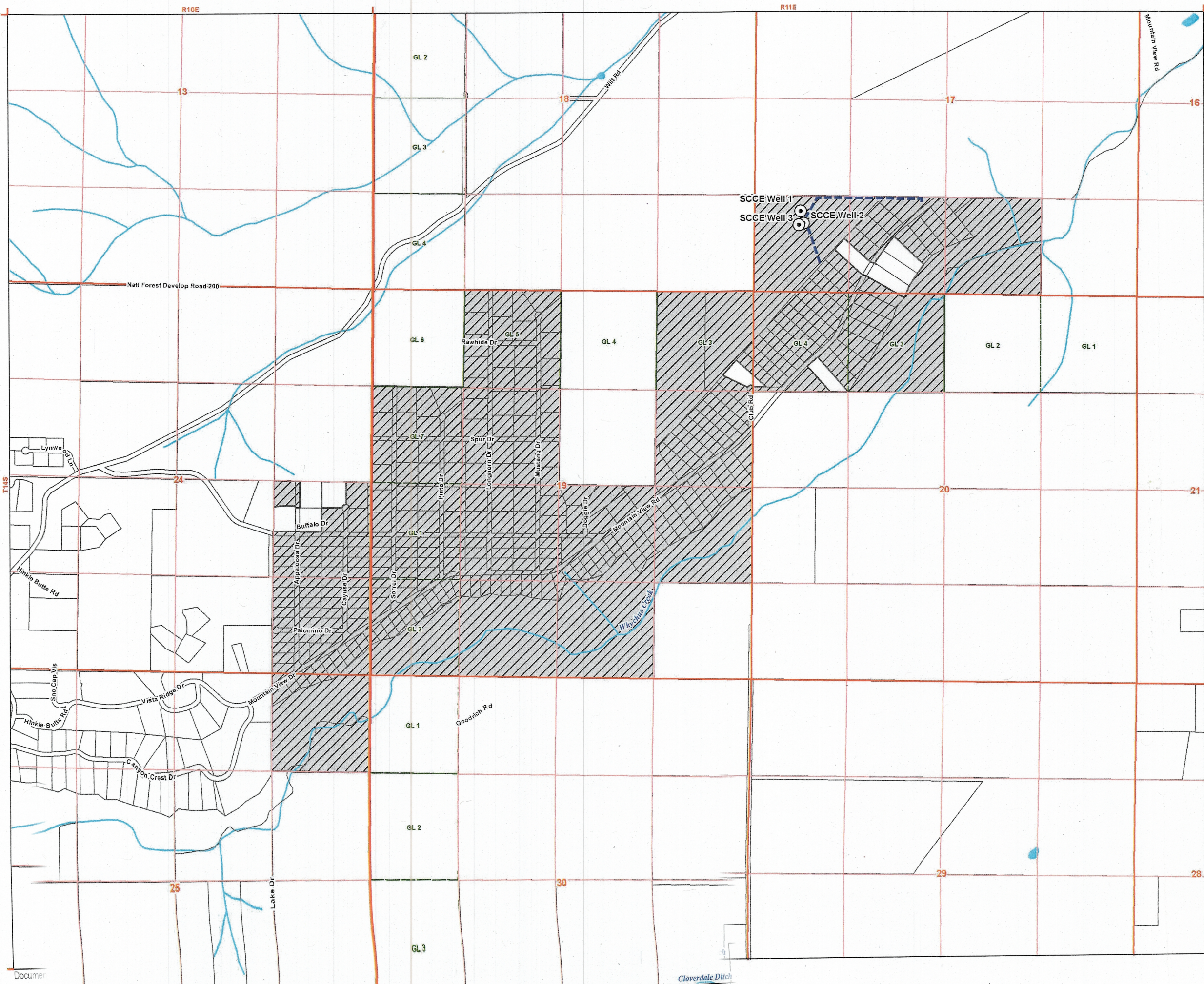



# Application for a Groundwater Permit in the Name of Avion Water Co., Inc.

Proposed Points of Appropriation  
Township 14 South, Range 11 East (W.M.)

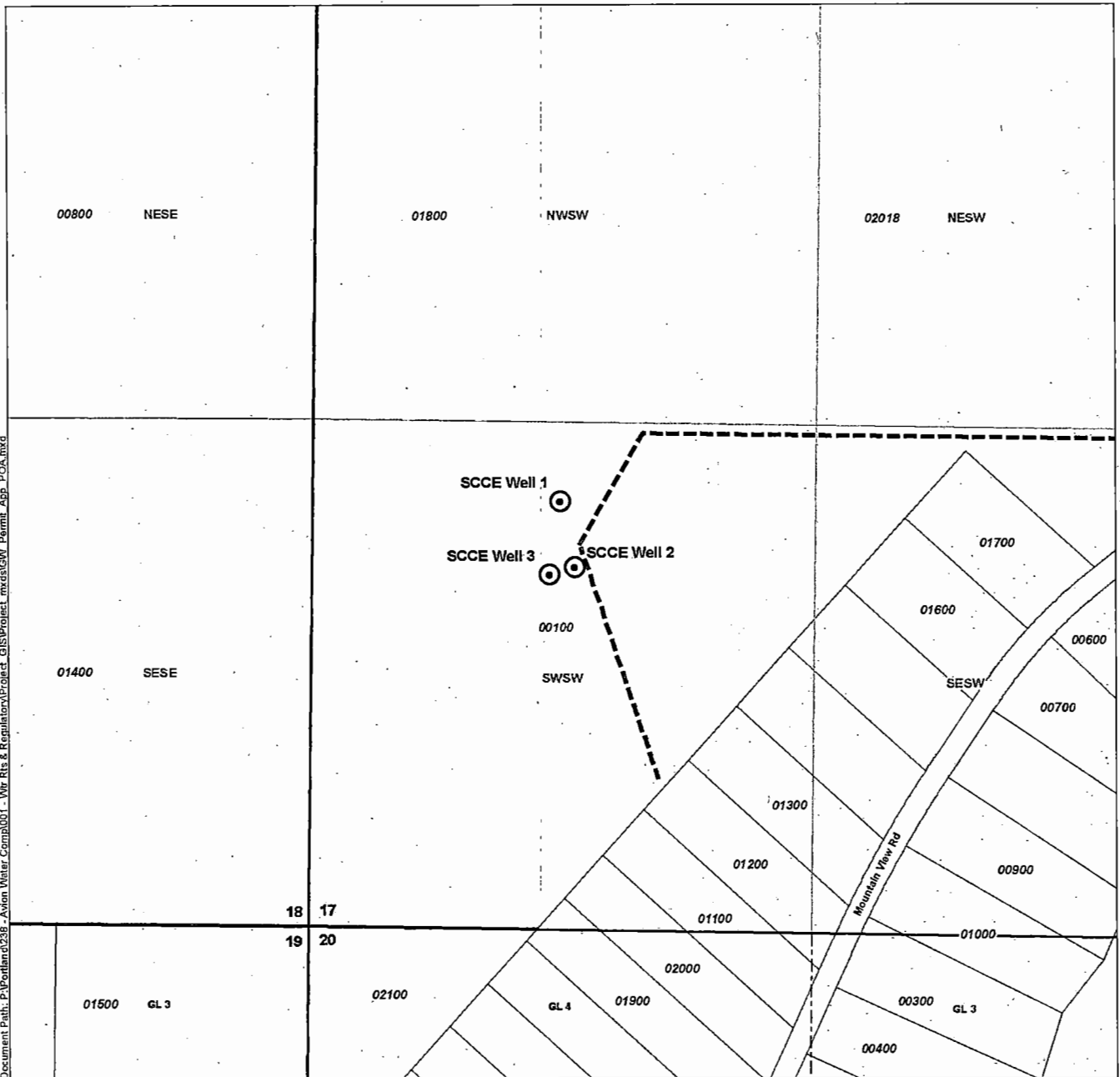

Document Path: P:\Portland\238 - Avion Water Comp\001 - Wtr Rts & Regulatory\Project\_GIS\Project\_mxd\GW\_Permit\_App\_POA.mxd

### LEGEND

- Proposed Point of Appropriation (POA)
- Pipeline
- Tax Lot
- Government Lot (GL)

### POA LOCATION DESCRIPTION

- SCCE 1**  
Located 1120 feet North and 650 feet East from the SW corner of Section 17, Township 14 South, Range 11 East (W.M.)
- SCCE 2**  
Located 950 feet North and 695 feet East from the SW corner of Section 17, Township 14 South, Range 11 East (W.M.)
- SCCE 3**  
Located 925 feet North and 630 feet East from the SW corner of Section 17, Township 14 South, Range 11 East (W.M.)

### DISCLAIMER

This map was prepared for the purpose of identifying the location of a water right only and it is not intended to provide legal dimensions or location of property ownership lines.

### MAP NOTES

Date: January 11, 2018  
Data Sources: BLM, ESRI, Crook Co., USGS, OWRD

RECEIVED

FEB 12 2018

OWRD

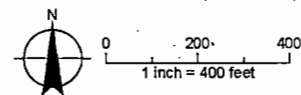

6-12608