

LEE & TINA MARTINEZ
EUGENE PROPERTY

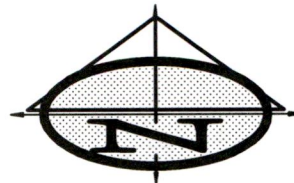



MAP No. 17-04-31-00 TAX LOT 1500 & 1600
EUGENE, LANE COUNTY, OREGON
JANUARY, 2018

T.17S.R4W.,W.M.



SCALE : 1" = 1320'

LEGEND

-  AREA TO BE IRRIGATED - 117.17 AC
-  FAULT LINE *
-  CONTACT LINE *
-  GEOLOGIC BOUNDARY
- Qoal PLEISTOCENE & HOLOCENE (OLDER ALLUVIUM) - MODERATE TO LARGE WATER YIELDS
- Te OLIGOCENE (EUGENE FORMATION) GENERALLY SLOW WATER YIELDS
- * PER GROUND WATER IN EUGENE-SPRINGFIELD. SOUTHERN WILLAMETTE VALLEY. OREGON GEOLOGICAL SURVEY WATER-SUPPLY PAPER 2018. F. J. FRANK. 1973
- FAULT LINE - DASHED WHERE INFERRED DOTTED WHERE CONCEALED
- CONTACT - DASHED WHERE APPROX LOCATION

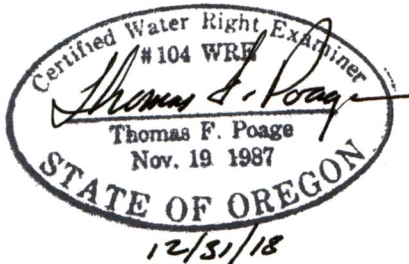
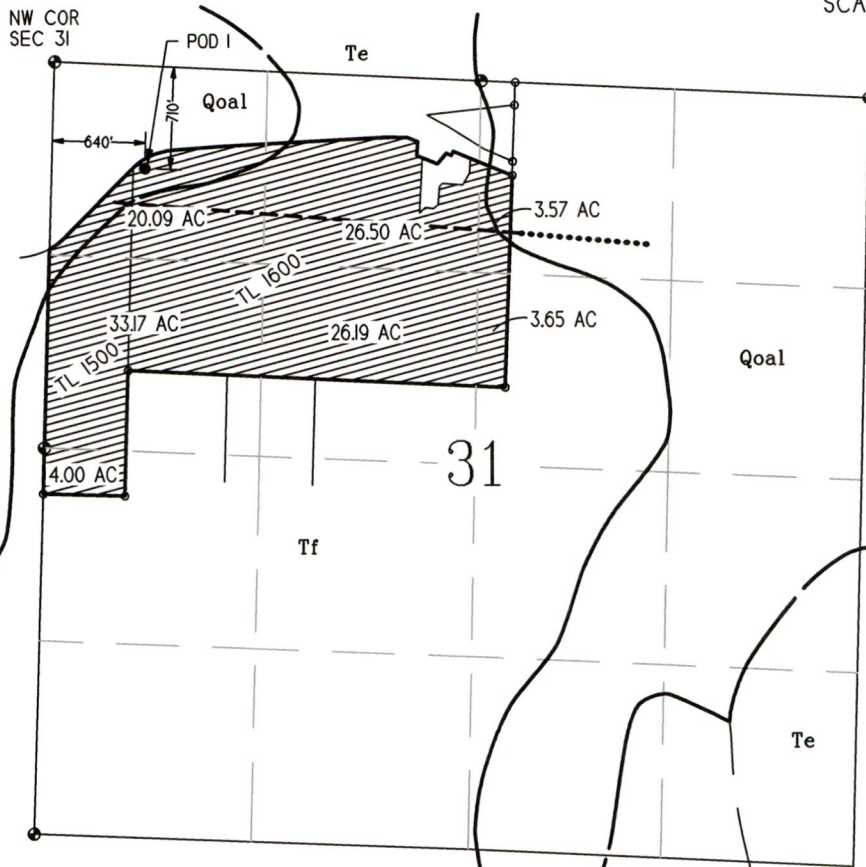

RECEIVED
FEB 05 2018

OWRD

APPLICATION FOR PERMIT
TO USE GROUNDWATER

THE AREA OF WATER USE IS LOCATED IN THE NE 1/4, NW 1/4 AND SW 1/4 OF SECTION 31, TOWNSHIP 17 SOUTH, RANGE 4 WEST OF THE W.M. POD #1 IS LOCATED IN THE NW 1/4 OF THE NW 1/4 OF SECTION 31, TOWNSHIP 17 SOUTH, RANGE 4 WEST OF THE W.M.

APPLICATION # _____; PERMIT # _____