

T.4S. R.1E. Section 8, W.M.

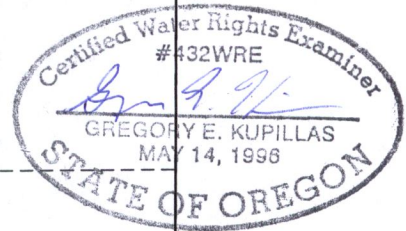
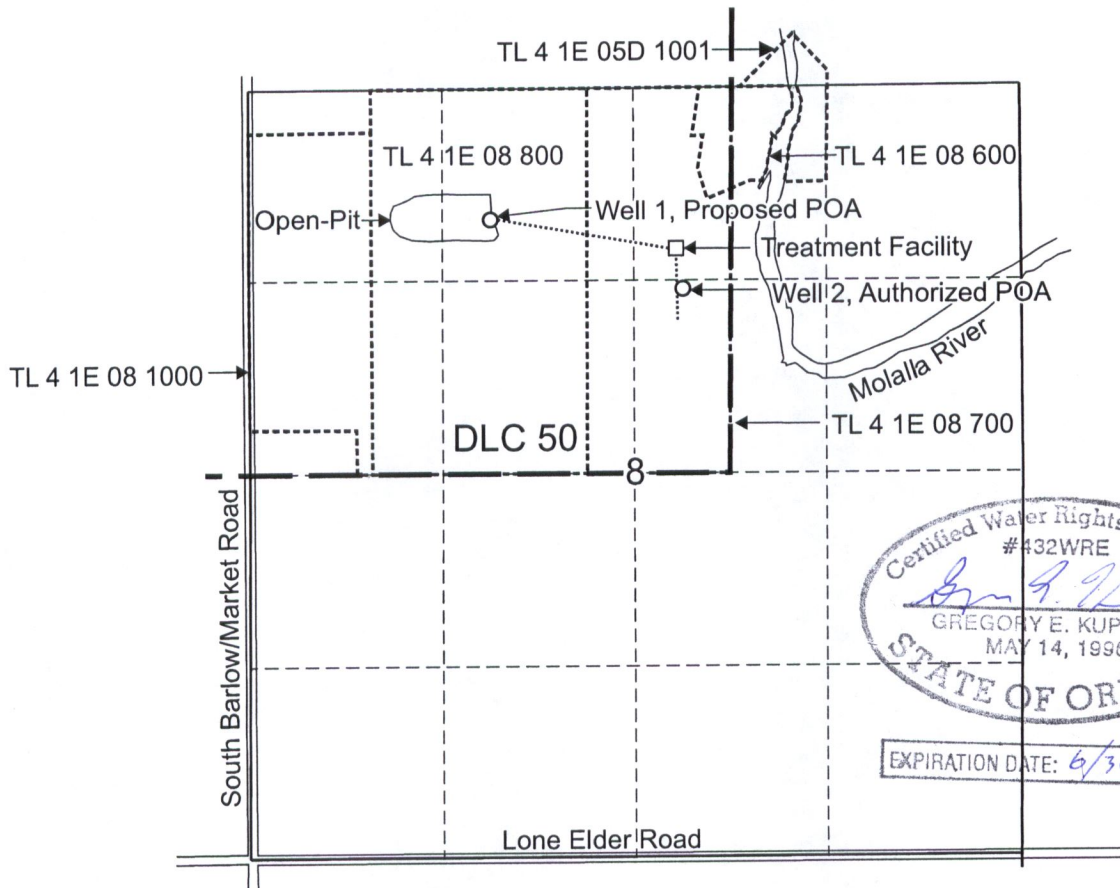

EXPIRATION DATE: 6/30/2019

Well 2, Authorized point of appropriation (POA) is located South 64 degrees 41 minutes 40 seconds east 3241.7 feet from NW corner, Section 8, otherwise described as 1,380 feet south and 2,980 feet east from the NW Corner, Section 8

Well 1, Propopsed POA is located 895 feet south and 1,655 feet east from the NW Corner, Section 8.

Industrial Use under Application G-15176, Permit G-15000 within the NW1/4 NE1/4, SW1/4 NE1/4, NE1/4 NW1/4, NW1/4 NW1/4, SW1/4 NW1/4, and SE1/4 NW1/4, Section 8.

- 24-inch Mainline
- Tax lot boundary

Scale: 1" = 1,320'



This map was prepared for the purpose of identifying the location of a water right only and is not intended to provide legal dimensions or location of property ownership lines.

Permit Amendment Application Map
Application G-15176, Permit G-15000

Cemex
T.4S. R.1E. Section 8, W.M.

Pacific Hydro-Geology Inc.

2014-bgp

RECEIVED

APR 3 2018

OWRD

RECEIVED

JUN 30 2000

WATER RESOURCES DEPT.
SALEM, OREGON

AMENDED

LEGEND

- SETBACK LINE
- - - 20 YEAR LEASE LINE
- PROPERTY BOUNDARY

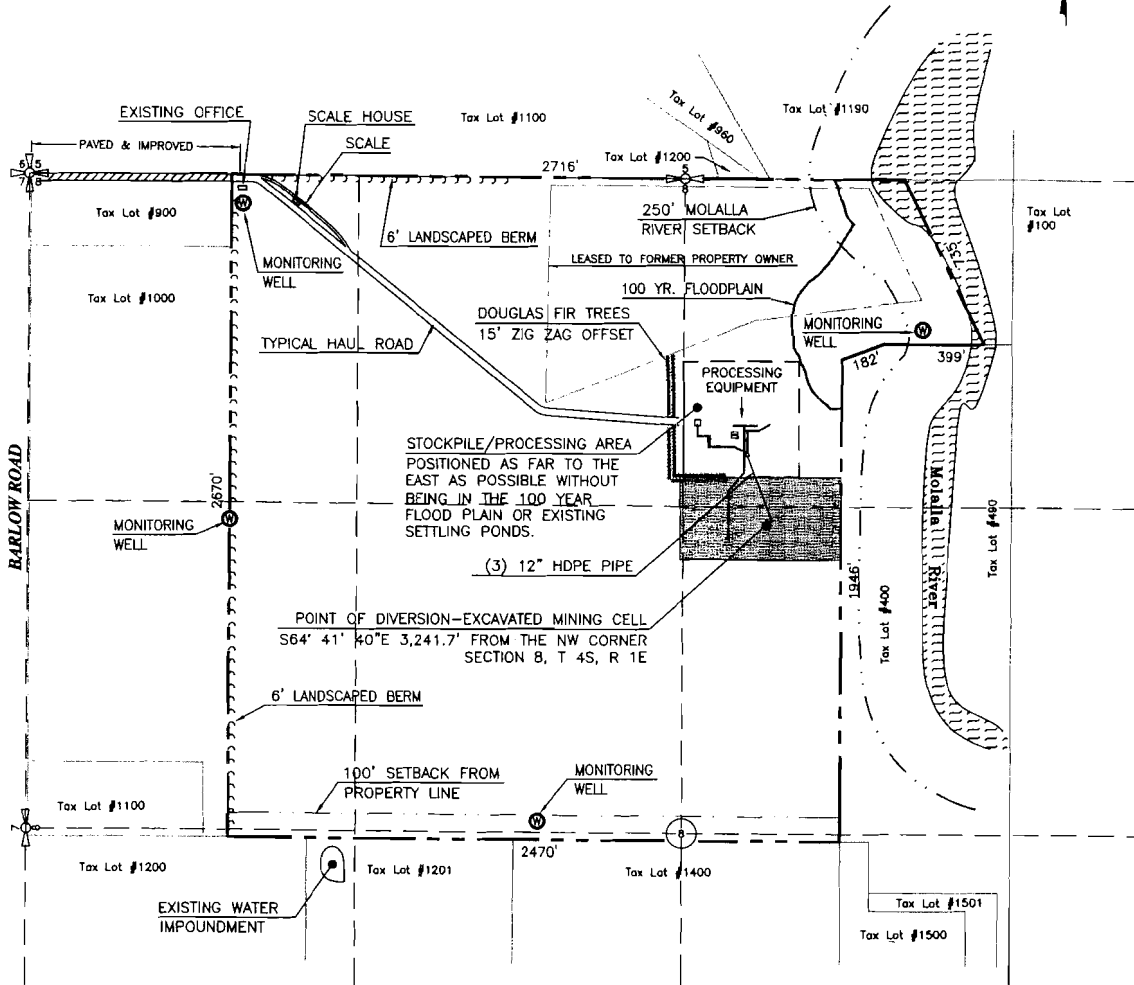

SITE PLAN

Application No. 915176
Permit No.

Graphic Scale

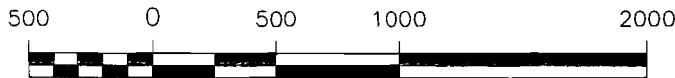

1 inch = 500 feet

SCALE	1" = 500'
DATE	06-06-2000
FILE	d:\...\Canby Site Plan.dwg
REV. NO.	0
DESIGN	S. MARSH
CAD	S. MARSH
SHEET	02 OF 02
DRAWING NO.	C1

PACIFIC ROCK PRODUCTS, LLC
 8705 N.E. 117th Ave. Vancouver, WA 98662
 (360) 254-7770

Canby/Barlow Aggregate Facility
Canby, Oregon

Water Rights Location Map