

RECEIVED

NOV 07 2018

OWRD

GROUNDWATER WATER RIGHT APPLICATION MAP

T4S, R3W, SECTIONS 4+5, T3S, R3W, SECTION 33, W.M.

TAX LOTS 2100, 2000, 2001 AND 2002

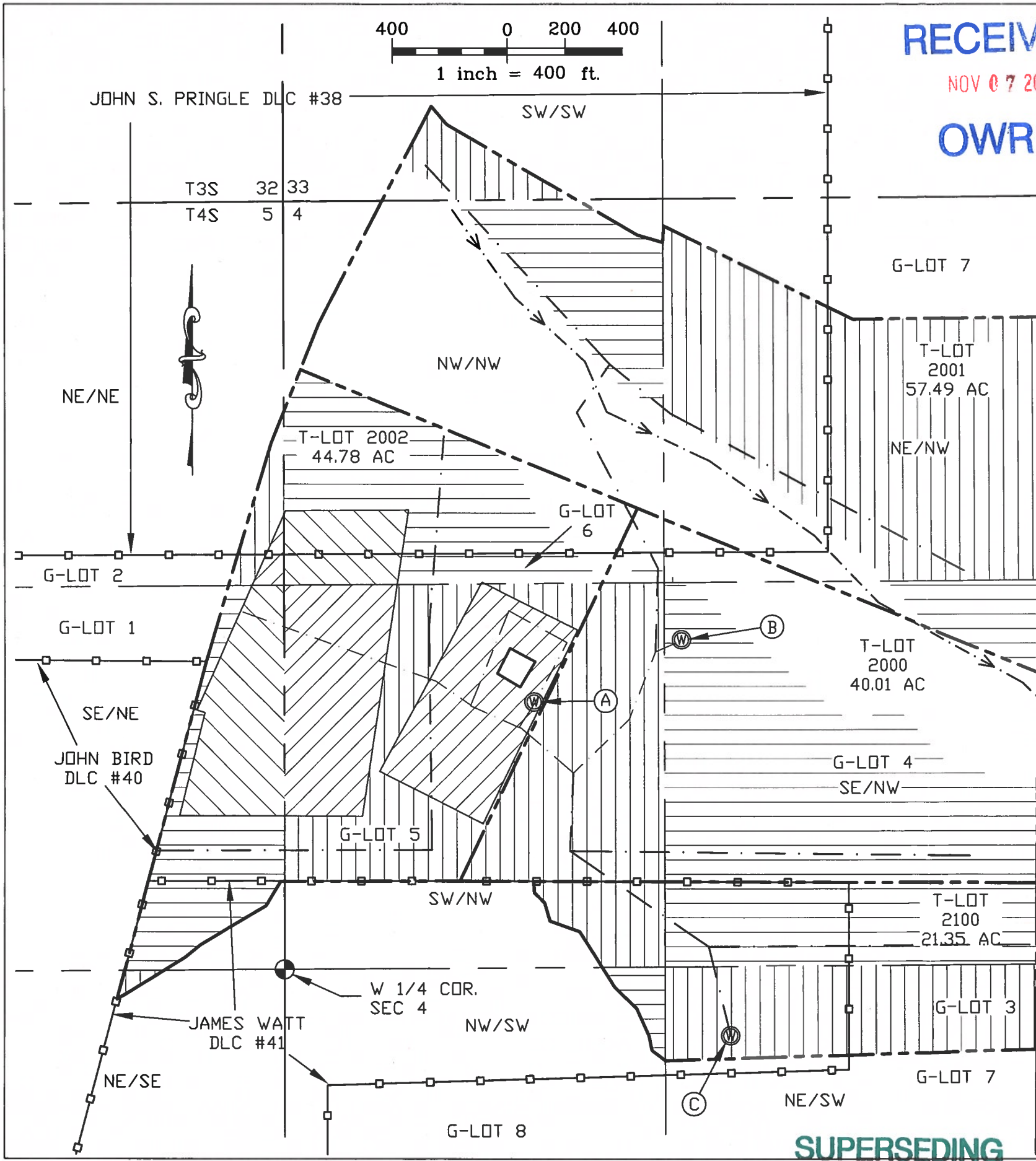
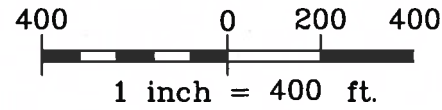

Ⓐ WELL #1,
CERT. 80890,
LOCATED 870' N
AND 750' E FROM
THE W 1/4 CORN.
SEC. 4

Ⓑ WELL #2,
CERT. 90771,
LOCATED 1100' N
AND 1380' E FROM
THE W 1/4 CORN.
SEC. 4

Ⓒ WELL #3,
PROPOSED IN
THIS APP.,
LOCATED 150' S
AND 1500' E FROM
THE WEST 1/4
CORN. SEC. 4

Well #3 IRRIGATION AREAS APPLICATION G-18614 ONLY						
Township	Range	Section	Q/Q	Gov Lot	DLC	Area ac
3S	3W	33	SW/SW		38	1.97
4S	3W	4	NE/NW		38	8.96
4S	3W	4	NE/NW	7		14.87
4S	3W	4	NW/NW		38	14.16
4S	3W	4	NW/NW	6		1.78
4S	3W	5	NE/NE		38	0.86
4S	3W	5	NE/NE	2		0.22
4S	3W	5	SE/NE		41	2.31
4S	3W	5	SE/NE	1		3.16
4S	3W	4	SW/NW		41	2.37
4S	3W	4	SW/NW	5		18.35
4S	3W	4	SE/NW		41	4.25
4S	3W	4	SE/NW	4		25.55
4S	3W	4	NE/SW		41	4.62
4S	3W	4	NE/SW	3		4.50
4S	3W	4	NW/SW		41	0.80
4S	3W	5	NE/SE		41	0.15
Total acres this application only = 108.90						
Irrigation areas this application and certificates 80890 and 90771.						
4S	3W	5	NE/NE		38	0.10
4S	3W	5	NE/NE	2		0.21
4S	3W	4	NW/NW		38	1.47
4S	3W	4	NW/NW	6		0.98
4S	3W	5	SE/NE	1		4.74
4S	3W	4	SW/NW	5		12.70
Total acres this application and certificates 80890 and 90771 = 20.20						
Total acres for this application G-18614 = 129.10						

RECEIVED

NOV 07 2018

OWRD

LEGEND

	AREA OF IRRIGATION CERTIFICATES 80890, 90771 AND THIS APPLICATION, 20.2 ACRES.		QUARTER-QUARTER LINES
	AREA OF IRRIGATION THIS APPLCIATION ONLY 108.90 ACRES.		EXISTING BURIED MAINLINE, APPROX. 3,000 LFT 1.5' PVC
	DLC LINE		PROPOSED MAINLINE, APPROX. 4,000 LFT
	PROPERTY LINES OF VINEYARD TAX LOTS		WELL
			GOV. CORNER

MAP BASIS: TAX MAP 4, T4S, R3W, W.M., YAMHILL COUNTY, CERTIFICATE #80475 MAP 1997, GLO TOWNSHIP MAPS, C.S. #13273, GIS AIR PHOTOS
SEF JOB # 316-049, REV. DATE 11-7-18
DRAWING # DOMAINE SERENE ESTATE HILL WELL #3 APP.



NOTE: THIS MAP IS PRODUCED TO INDICATE THE LOCATION OF A WATER RIGHT. IT IS NOT INTENDED TO PROVIDE INFORMATION RELATIVE TO THE LOCATION OF PROPERTY LINES.

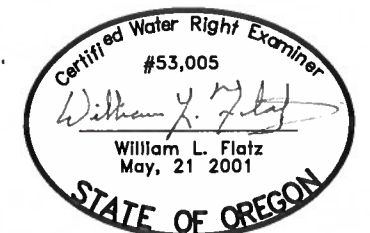

EXPIRES 12/31/2019

SUPERSEDING