

PONDEROSA PINES WATER COMPANY
PERMIT AMENDMENT MAP
 LOCATED IN SECTIONS 1 & 12,
 T. 22 S., R. 9 E. AND SECTIONS
 6 & 7, T. 22 S., R. 10 E.

THE PREPARATION OF THIS MAP IS FOR THE PURPOSE OF IDENTIFYING THE LOCATION OF THE WATER RIGHT ONLY AND HAS NO INTENT TO PROVIDE DIMENSIONS OR LOCATIONS OF PROPERTY OWNERSHIP LINES.

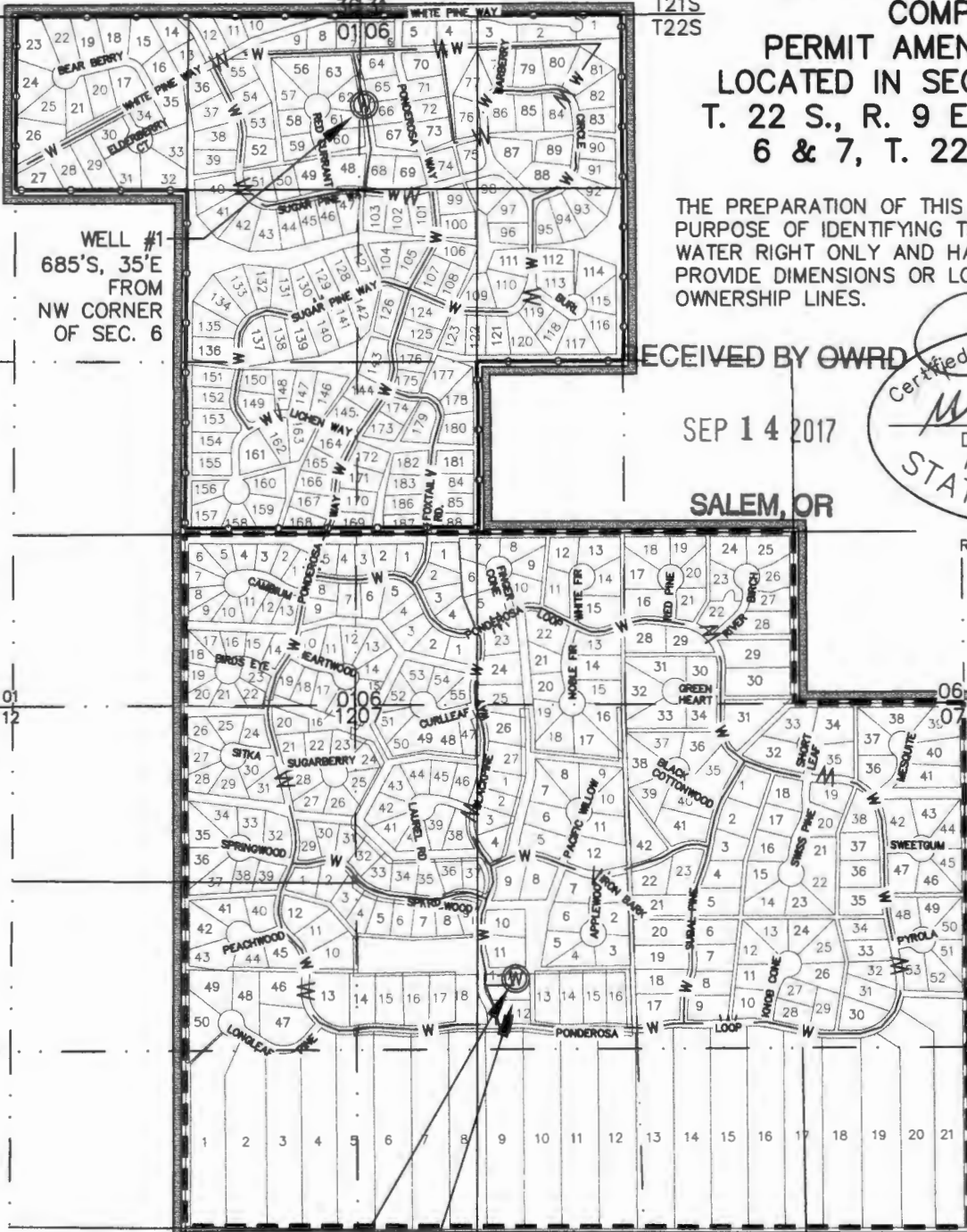

WELL #1
 685'S, 35'E
 FROM
 NW CORNER
 OF SEC. 6

PROPOSED NEW WELL #3
 2150'S, 1180'E FROM
 NW CORNER OF SEC. 7

WELL #2
 2200'S, 1180'E FROM
 NW CORNER OF SEC. 7

RECEIVED BY OWRD

SEP 14 2017

SALEM, OR



RENEWS: 12-31-17

RECEIVED BY OWRD

OCT 16 2017

SALEM, OR

LEGEND

	PERMIT G-6799 BDRY (GROUP DOMESTIC)
	PERMIT G-8500 BDRY (GROUP DOMESTIC)
	PERMIT G-8502 BDRY (GROUP DOMESTIC)
	POA-WELL
	WATER MAIN

RECEIVED BY OWRD

AUG 30 2017

SALEM, OR

TYE ENGINEERING, INC.

725 NW HILL, BEND, OREGON 97703 (541) 389-6959

DATE: AUG. 1, 2017

SCALE: 1"=1320'

DRAWN BY: P.A.T.

2076 PONDEROSA PINES

T 12763