

G-10757

T20S R36E WM HARNEY COUNTY, OR

PAGE 1 OF 2

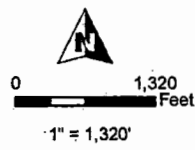

- Jack Well 1
- POU (IS)
- Township
- Section
- Quarter Quarter
- Tax Lot

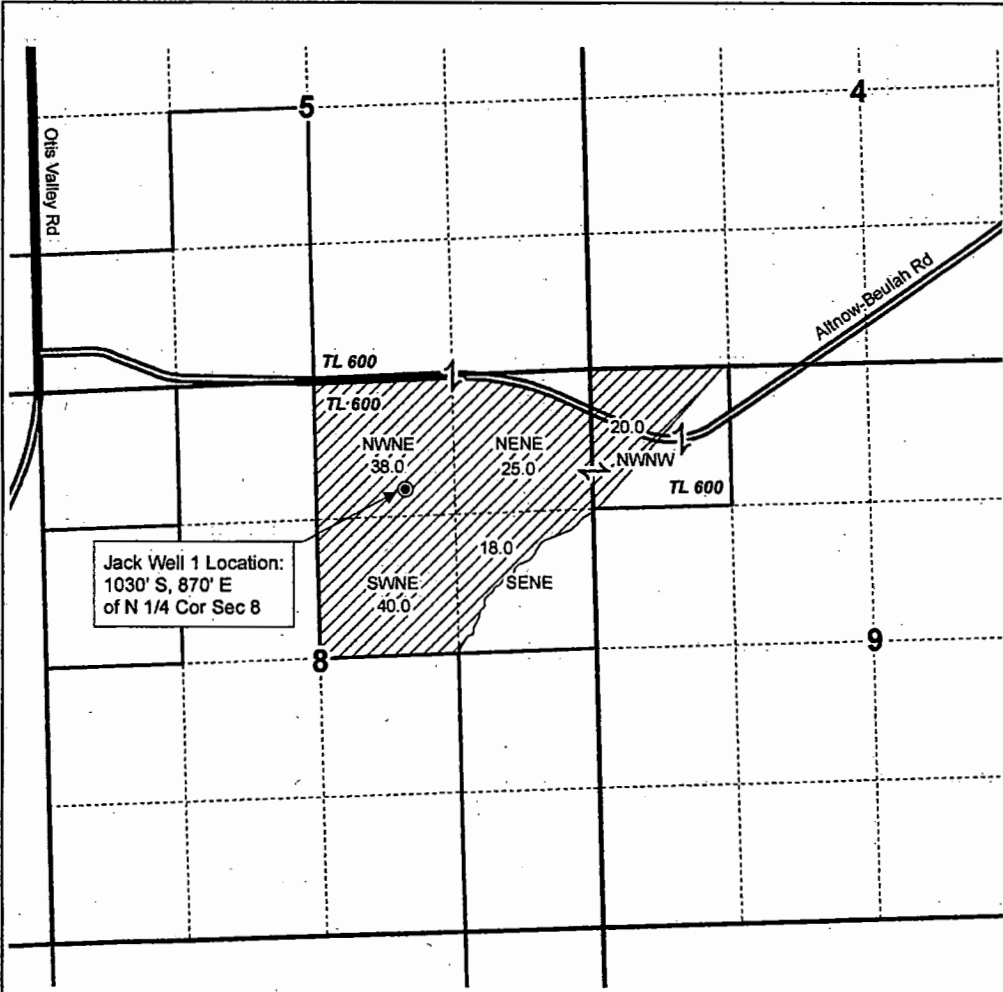

Jack Well 1 Location:
1030' S, 870' E
of N 1/4 Cor Sec 8

RECEIVED

NOV 07 2018

OWRD



GROUNDWATER APPLICATION MAP
OTIS CREEK RANCH, LLC

Date: 10/18/2018

This map is not intended to
provide legal dimensions
or locations of property
ownership lines.

WATER RIGHT SERVICES, LLC
PO BOX 1830, BEND, OR 97709
WWW.OREGONWATER.US CCB # 197121
johnshort@usa.com 541-389-2837

2021-10-18

T19S R35E & T19S R36E, WM HARNEY COUNTY, OR

PAGE 2 OF 2



0 1,320 Feet

1" = 1,320'

● Proposed Conley Well 1

▨ POU IR

▭ Township

▭ Section

▭ Tax Lot

----- Quarter Quarter

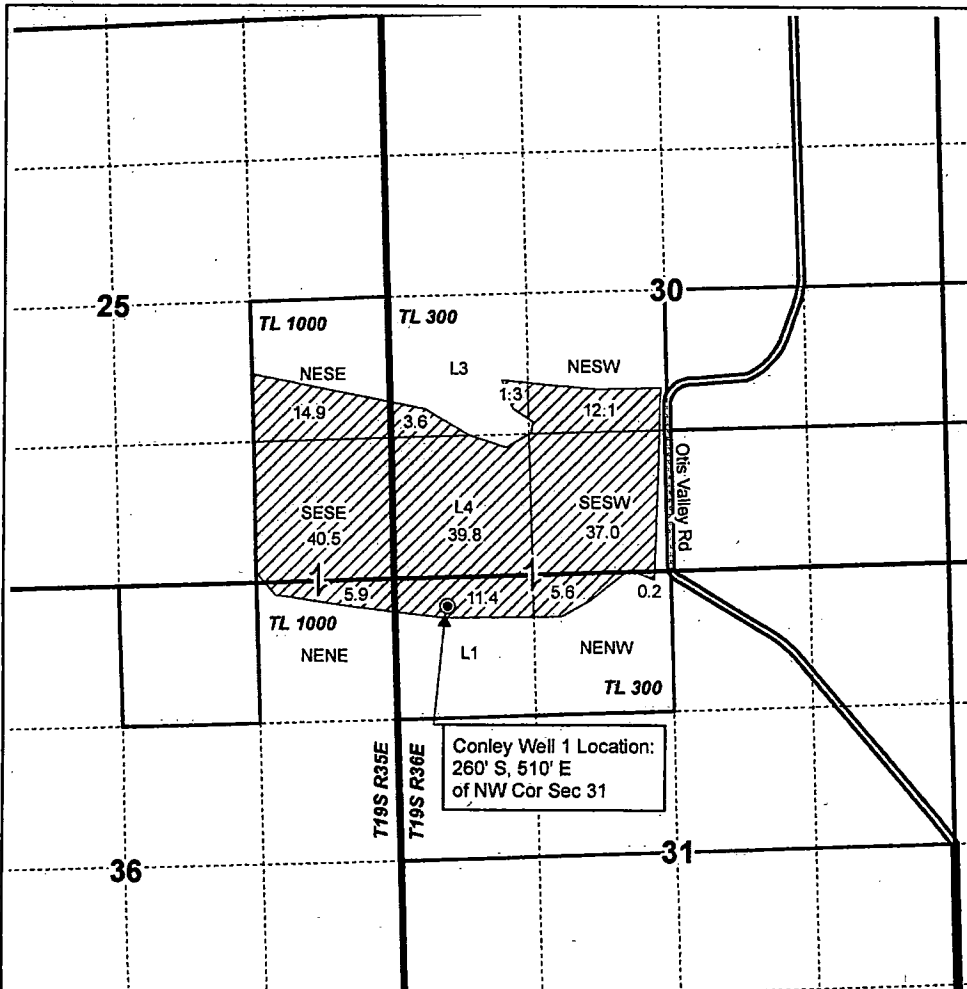

Conley Well 1 Location:
260' S, 510' E
of NW Cor Sec 31

RECEIVED

NOV 07 2018

OWRD



GROUNDWATER APPLICATION MAP
OTIS CREEK RANCH, LLC

This map is not intended
to provide legal dimensions
or locations of property
ownership lines.

WATER RIGHT SERVICES, LLC
PO BOX 1830, BEND, OR 97709
WWW.OREGONWATER.US CCB # 197121
johnshort@usa.com 541-389-2837

Date: 10/18/2018