

SECTIONS 1, 2, 11 & 12, TWP.1N. RANGE 10 E. W.M.
 AND SECTION 6, TWP.1N. RANGE 11 E. W.M.
 HOOD RIVER COUNTY, OREGON

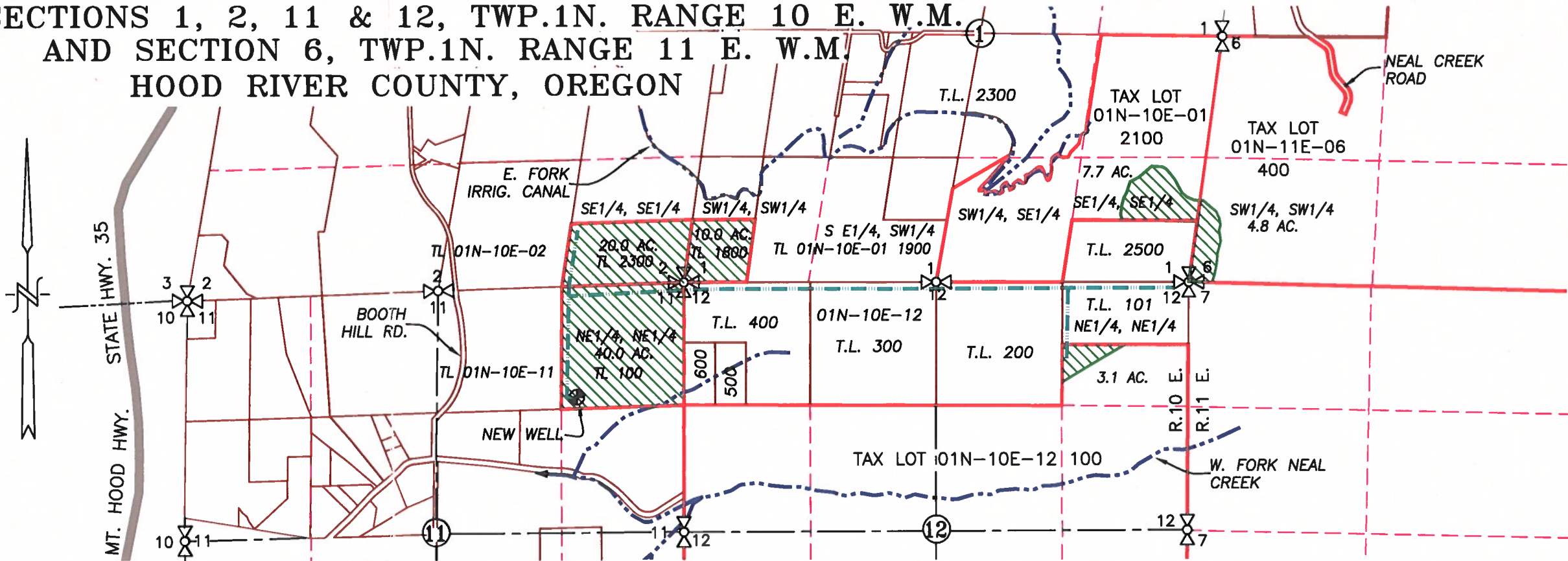

APPLICATION No. G-18550

PERMIT No. _____

IN THE NAME OF:

BEAR MOUNTAIN, LLC

DATE: JULY 17, 2017

AMENDED MARCH 21, 2019
 AMENDED APRIL 2, 2019

BY: **TENNESON ENGINEERING CORP.**

3775 CRATES WAY
 THE DALLES, OREGON. 97058
 PH. 541-296-9177
 FAX 541-296-6657



GROUND WATER APPLICATION MAP

SCALE: 1" = 1320'



LEGEND :

- NEW WELL: 1,205' S. & 1,140' W. OF NE COR. SEC. 11
- NEW APPLICATION AREA (NEW WELL) = 85.6 ACRES
- STREAM OR IRRIGATION DITCH WITH DIRECTIONAL FLOW
- IRRIGATION MAIN

RECEIVED

APR 08 2019

OWRD



EXPIRES: 06/30/2020

NOTE:

"THIS MAP IS NOT INTENDED TO PROVIDE LEGAL DIMENSIONS OR LOCATIONS OF PROPERTY OWNERSHIP LINES."

W.O. #14565wr

A-10550