

MAP FOR  
**Ground Water Application**  
 S8 & S9, T6S, R5W, POLK COUNTY

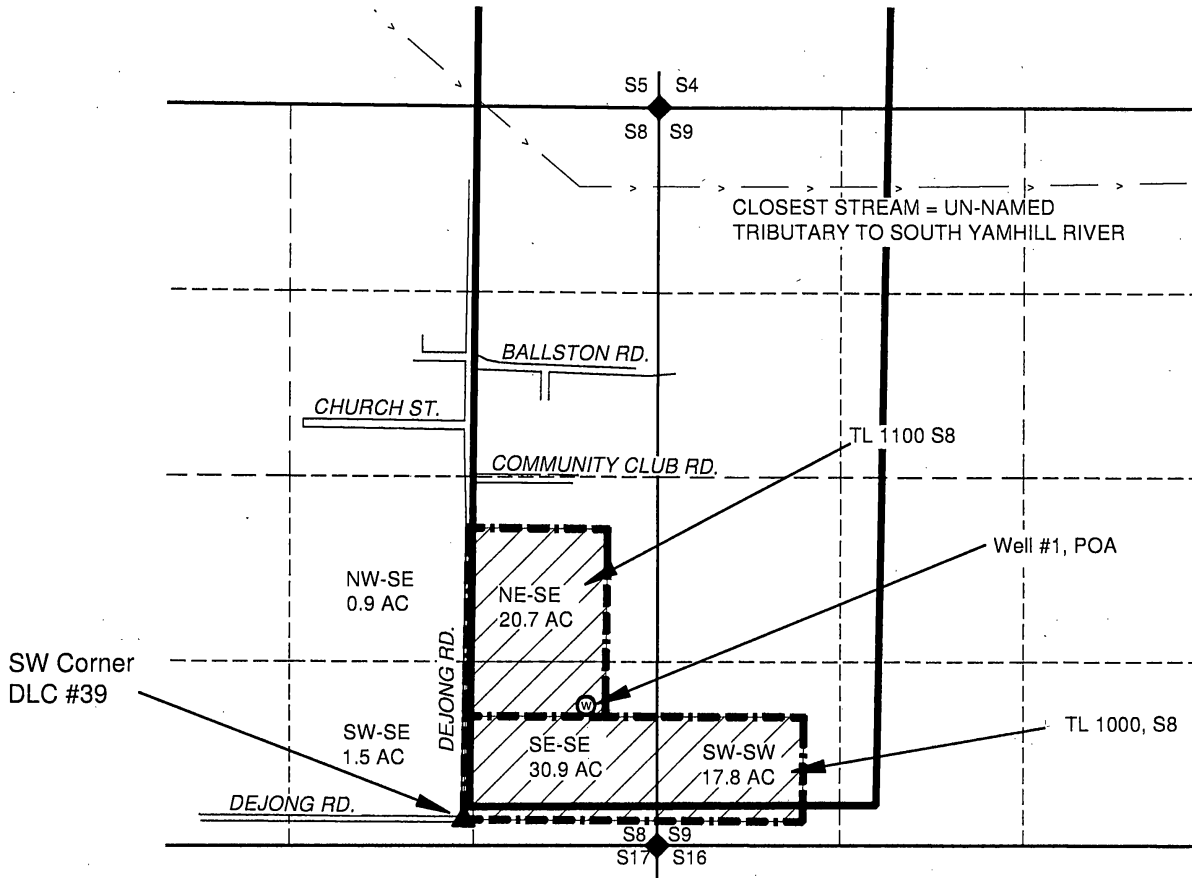

WELL #1 IS 820' N & 875' E FROM SW DLC 39  
 SE

**LEGEND**

- STREAM OR SURFACE DRAINAGE
- SECTION OR QUARTER CORNER
- POINT OF APPROPRIATION (WELL)
- TAX LOT LINE
- SECTION LINE
- QUARTER-QUARTER LINE
- AREA TO BE IRRIGATED  
71.8 ACRES

**RECEIVED**

JAN 07 2019

OWRD

**SUPERSEDING**

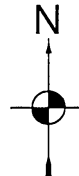
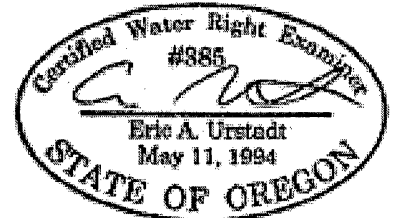

1 IN = 1320 FT  
 0 660 1320

**NOTES:**

- THIS MAP IS NOT INTENDED TO PROVIDE LEGAL DIMENSIONS OR LOCATIONS OF PROPERTY OWNERSHIP LINES.
- PROPERTY LINES AND QUARTER-QUARTER LINES ARE BASED THE TAX ASSESSOR MAP FOR SECTIONS 8 & 9, T6S, R5W.
- THE TAX LOTS ARE BOTH SHOWN ON THE TAX ASSESSOR MAP FOR S8.
- WATER CONVEYANCE LINES SHALL BE ALL WITHIN THE PROPERTY AND THEREFORE ARE NOT SHOWN.

MAP BY:  
**ASPEN RURAL LAND CONSULTING**  
 ERIC URSTADT, PE, PLS  
 971-250-1520  
 Jan 2019  
 WillVallLand-Ballston2D

G-18650