

T25S R31E, S28, S32, S33
 T26S R31E, S05 WM
 HARNEY COUNTY, OREGON

RECEIVED
 FEB 19 2019
 OWRD

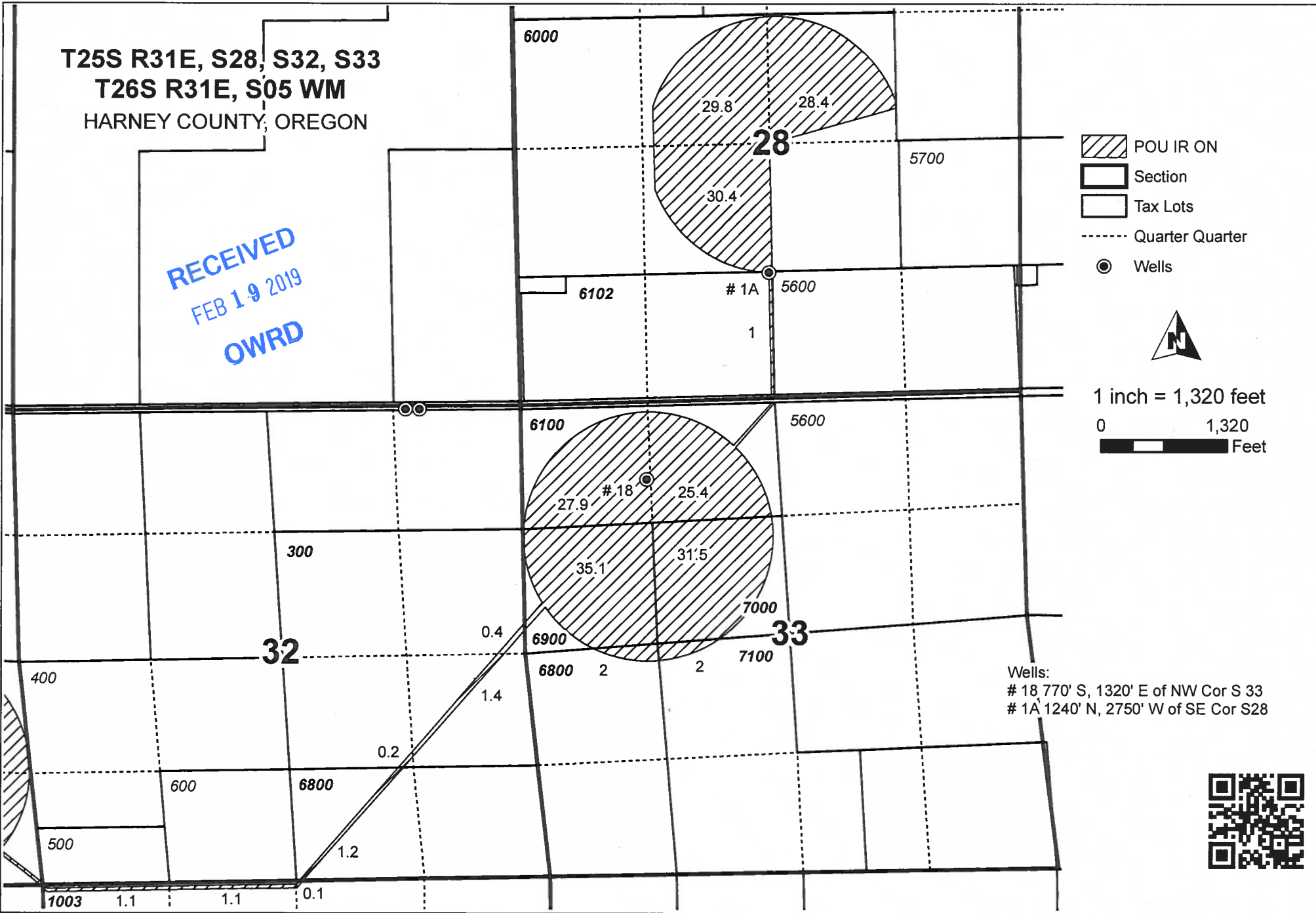

Wells:
 # 18 770' S, 1320' E of NW Cor S 33
 # 1A 1240' N, 2750' W of SE Cor S28



Permit Amendment ON Map 2 of 2
 Golden Rule Farms, Inc.
 PERMIT G-15451

NOTE: THIS MAP IS NOT INTENDED TO
 PROVIDE LEGAL DIMENSIONS OR LOCATIONS
 OF PROPERTY OWNERSHIP LINES.
 Date: 2/19/19

WATER RIGHT SERVICES, LLC
 PO BOX 1830, BEND, OR 97709
 CCB# 197121 www.oregonwater.us
 541-389-2837 JOHNSHORT@USA.COM

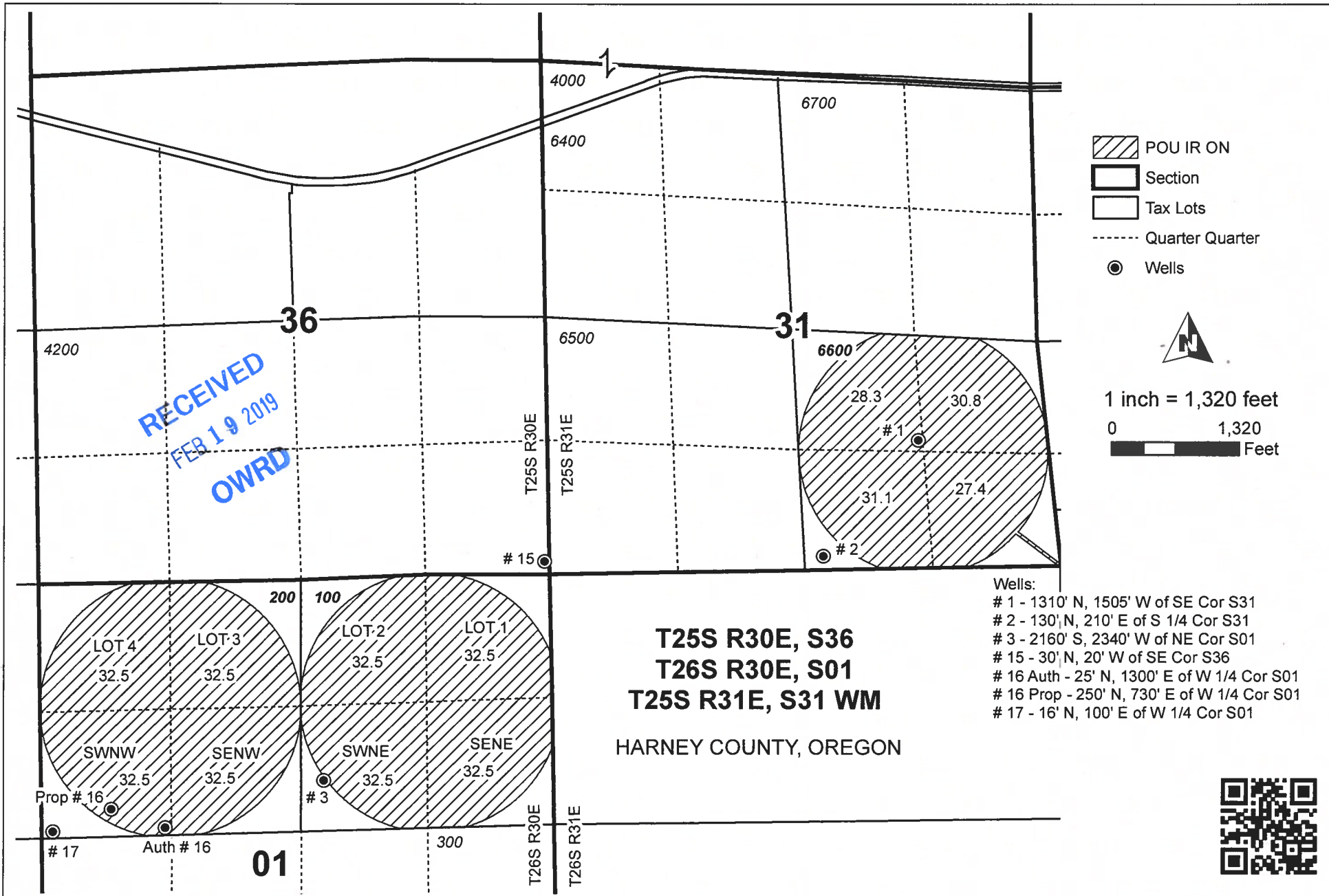

**Permit Amendment ON Map 1 of 2
Golden Rule Farms, Inc.**

PERMIT G-15451

NOTE: THIS MAP IS NOT INTENDED TO
PROVIDE LEGAL DIMENSIONS OR LOCATIONS
OF PROPERTY OWNERSHIP LINES.

Date: 2/19/19

WATER RIGHT SERVICES, LLC





PO BOX 1830, BEND, OR 97709

CCB# 197121 www.oregonwater.us

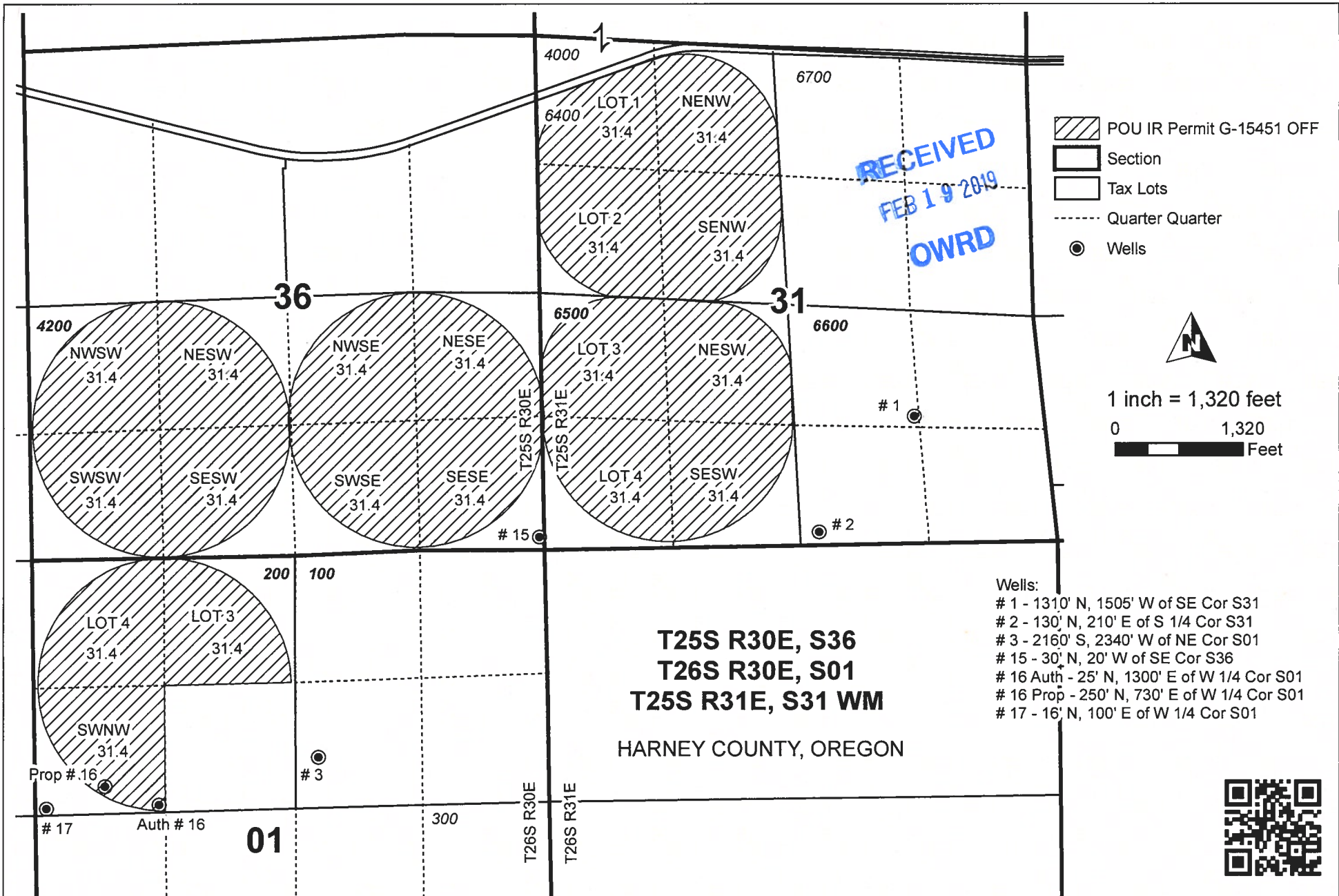
541-389-2837 JOHNSHORT@USA.COM





-  POU IR Permit G-15451 OFF
-  Section
-  Tax Lots
-  Quarter Quarter
-  Wells



1 inch = 1,320 feet
 0 1,320 Feet

- Wells:
- # 1 - 1310' N, 1505' W of SE Cor S31
 - # 2 - 130' N, 210' E of S 1/4 Cor S31
 - # 3 - 2160' S, 2340' W of NE Cor S01
 - # 15 - 30' N, 20' W of SE Cor S36
 - # 16 Auth - 25' N, 1300' E of W 1/4 Cor S01
 - # 16 Prop - 250' N, 730' E of W 1/4 Cor S01
 - # 17 - 16' N, 100' E of W 1/4 Cor S01



Permit Amendment OFF Map
Golden Rule Farms, Inc.

PERMIT G-15451

NOTE: THIS MAP IS NOT INTENDED TO
 PROVIDE LEGAL DIMENSIONS OR LOCATIONS
 OF PROPERTY OWNERSHIP LINES.

Date: 2/19/19

WATER RIGHT SERVICES, LLC

PO BOX 1830, BEND, OR 97709

CCB# 197121 www.oregonwater.us

541-389-2837 JOHNSHORT@USA.COM