

**T16S R14E, WM  
CROOK COUNTY, OREGON**

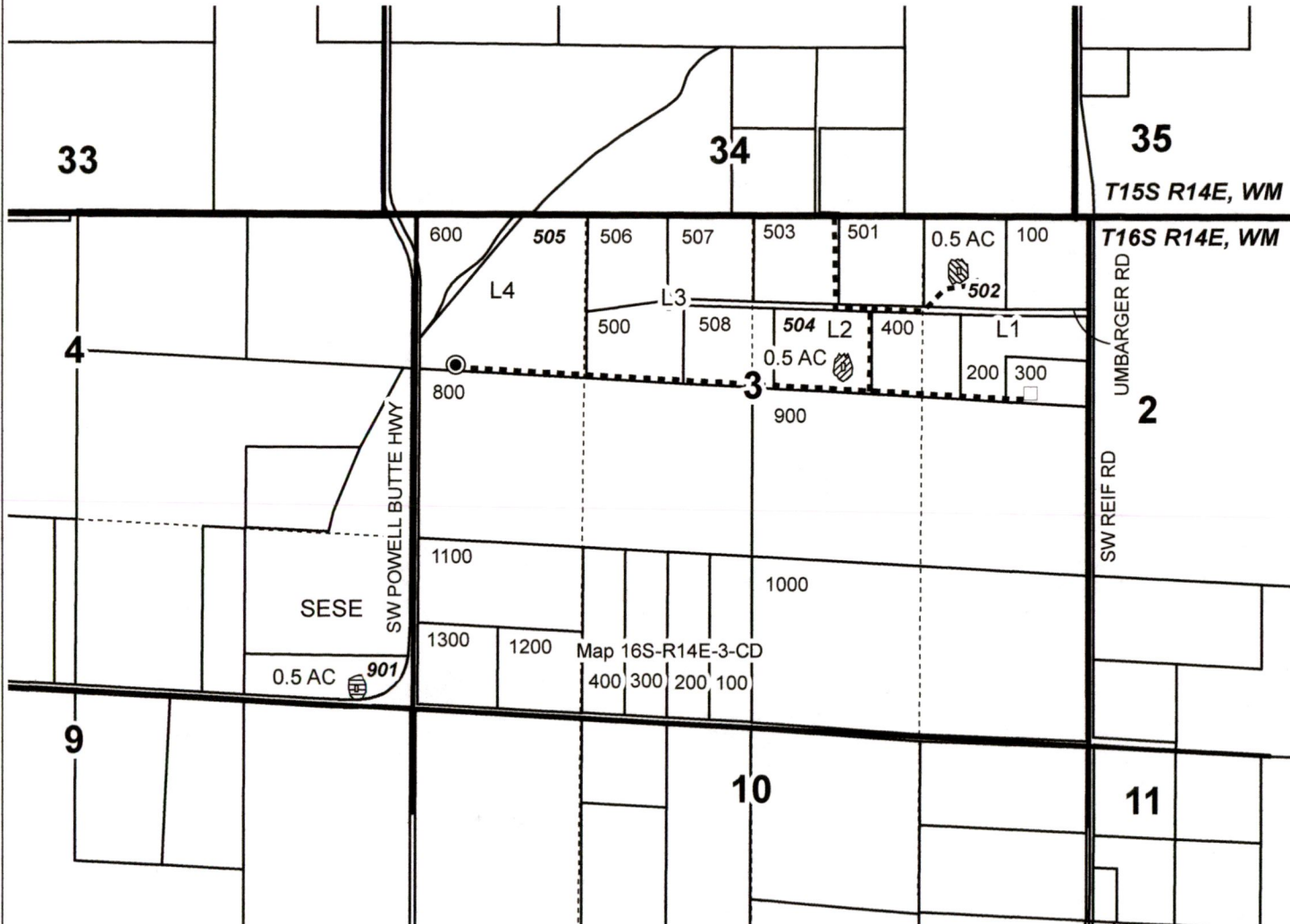

0 1,320  
Feet  
1" = 1,320'

- Well
- Buried\_Pipeline
- Cistern
- ▨ POU IR SPLIT OFF: CALCOTE TL 504
- ▨ POU IR SPLIT OFF: LIKENS TL 502
- ▨ POU IR REMAINING: DORSCH & ROST TL 901
- Township
- Section
- Quarter Quarter
- Tax Lot



Well (CROO 3243) Location:  
1,230' S, 300' E of NW Cor Sec 3

Split OFF:  
Likens TL 502: 0.5 AC, 0.006 CFS

Split OFF:  
Calcote TL 504: 0.5 AC, 0.006 CFS

Remaining ON:  
Dorsch & Rost TL 901: 0.5 AC, 0.006 CFS



RENEWAL DATE 12/31/2020

RECEIVED

MAR 28 2019

OWRD

13178



**SPLIT-A-PERMIT MAP  
Likens & Calcote**

NOTE: THIS MAP IS NOT INTENDED TO  
PROVIDE LEGAL DIMENSIONS OR LOCATIONS  
OF PROPERTY OWNERSHIP LINES.

**WATER RIGHT SERVICES, LLC**

PO BOX 1830, BEND, OR 97709

CCB# 197121 [www.oregonwater.us](http://www.oregonwater.us)

541-389-2837 [JOHNSHORT@USA.COM](mailto:JOHNSHORT@USA.COM)

AP G-16483

PERMIT G-17907

Date: 2/4/2019