

# WATER RIGHTS APPLICATION MAP

T.16 S., R.4 W., W.M.

SECTION 16 & 21

FOR: SHADOW HILLS COUNTRY CLUB

APPLICATION NO. G-18450

MAP# 16-04-16 ALL IN TL# 1000

LANE COUNTY, OREGON

APRIL 10, 2019

RECEIVED

APR 22 2019

OWRD

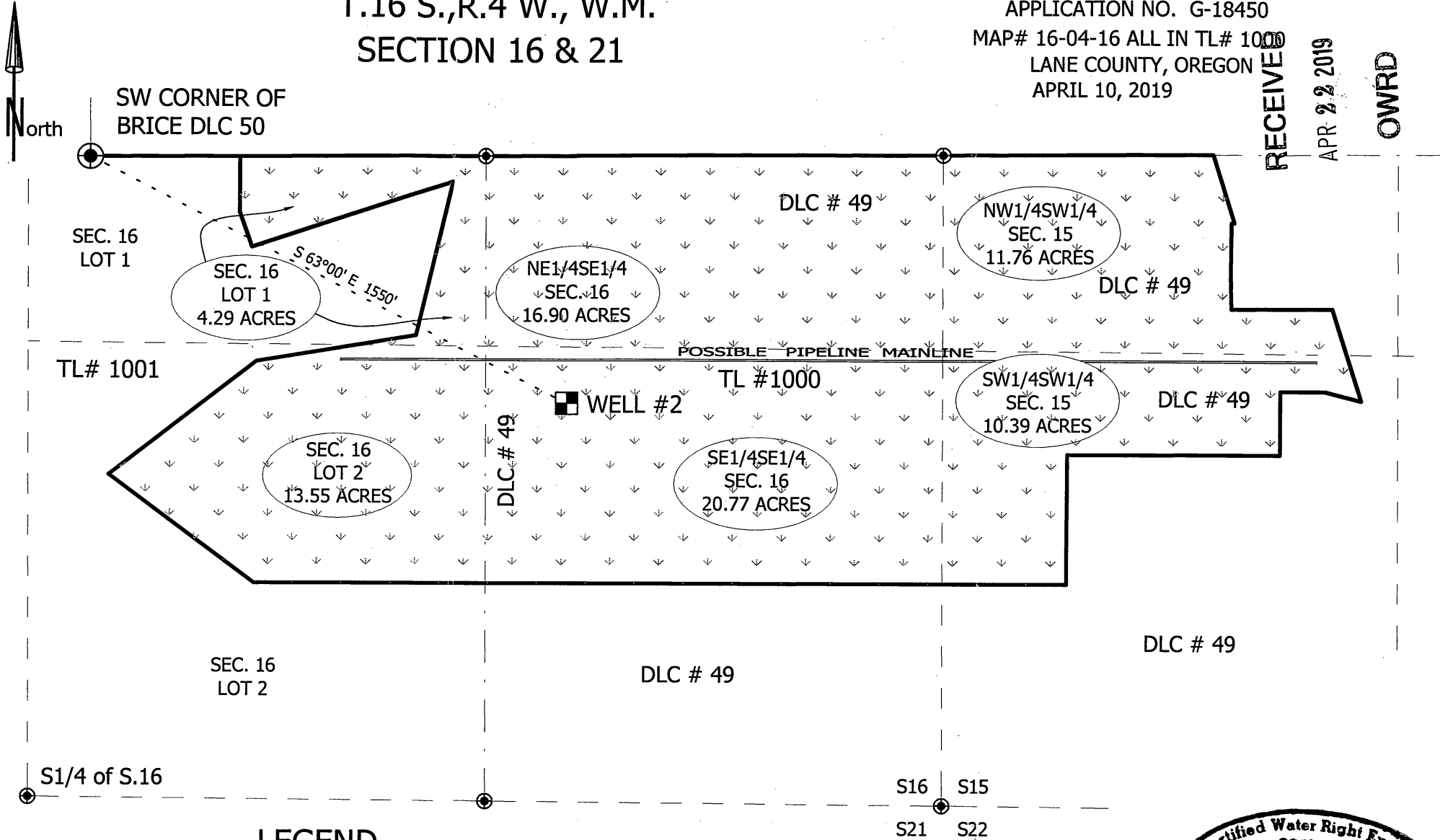

## LEGEND

- SECTION LINE
- D.L.C. LINE
- PROPERTY LINE
- WELL - POA
- ⊙ GOVT. CORNER



IRRIGATED LANDS



IRRIGATED ACRES BY 1/4

THIS MAP IS NOT INTENDED TO PROVIDE LEGAL DIMENSIONS OR LOCATION OF PROPERTY OWNERSHIP LINES.

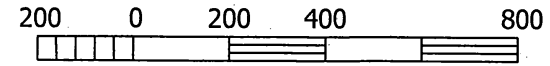

SCALE: 1 INCH = 400 FEET

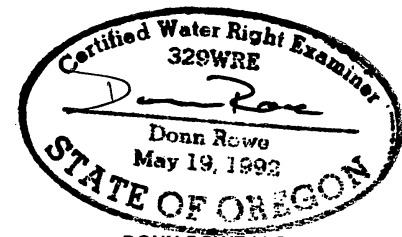

DONN ROWE LLC  
 90946 SUNDERMAN ROAD  
 SPRINGFIELD, OR. 97478  
 RENEWAL DATE: 12-31-2016

G-18450