

Permit Transfer Map
Thrive Growers, LLC
 Township 1 South, Range 4 East, WM
 NE 1/4 of SE 1/4 of Section 27

Permit No.: G-11978
 Appl. No.: G-13065

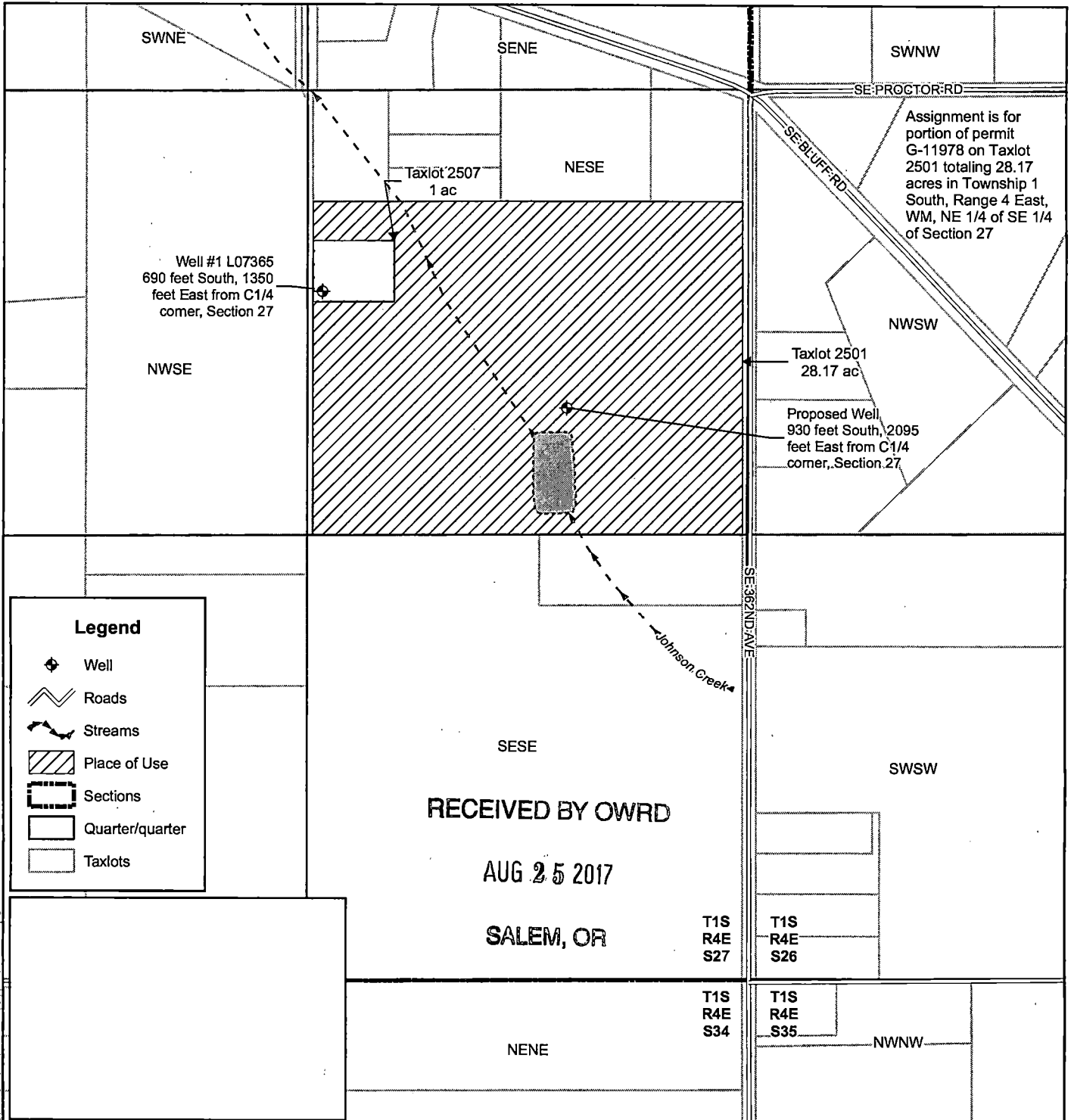

C:\001 Cwm Projects\1627001 Thrive Growers LLC\GIS\002 maps



1319 SE MLK, Jr. Blvd
 Portland, Oregon 97214
 (503) 954-1326

This map is not intended to provide legal dimensions or property ownership lines.

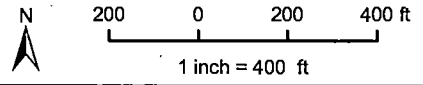

1	07/19/17	RMS	DRAFT
No.	Date	By	Revisions

Proj#: 1627001
 Thrive Growers, LLC
 9720 SE 362nd Ave.
 Boring, Oregon 97009

Permit Transfer Map
Thrive Growers, LLC
 Township 1 South, Range 4 East, WM
 NE 1/4 of SE 1/4 of Section 27

Permit No.: G-11978
 Appl. No.: G-13065

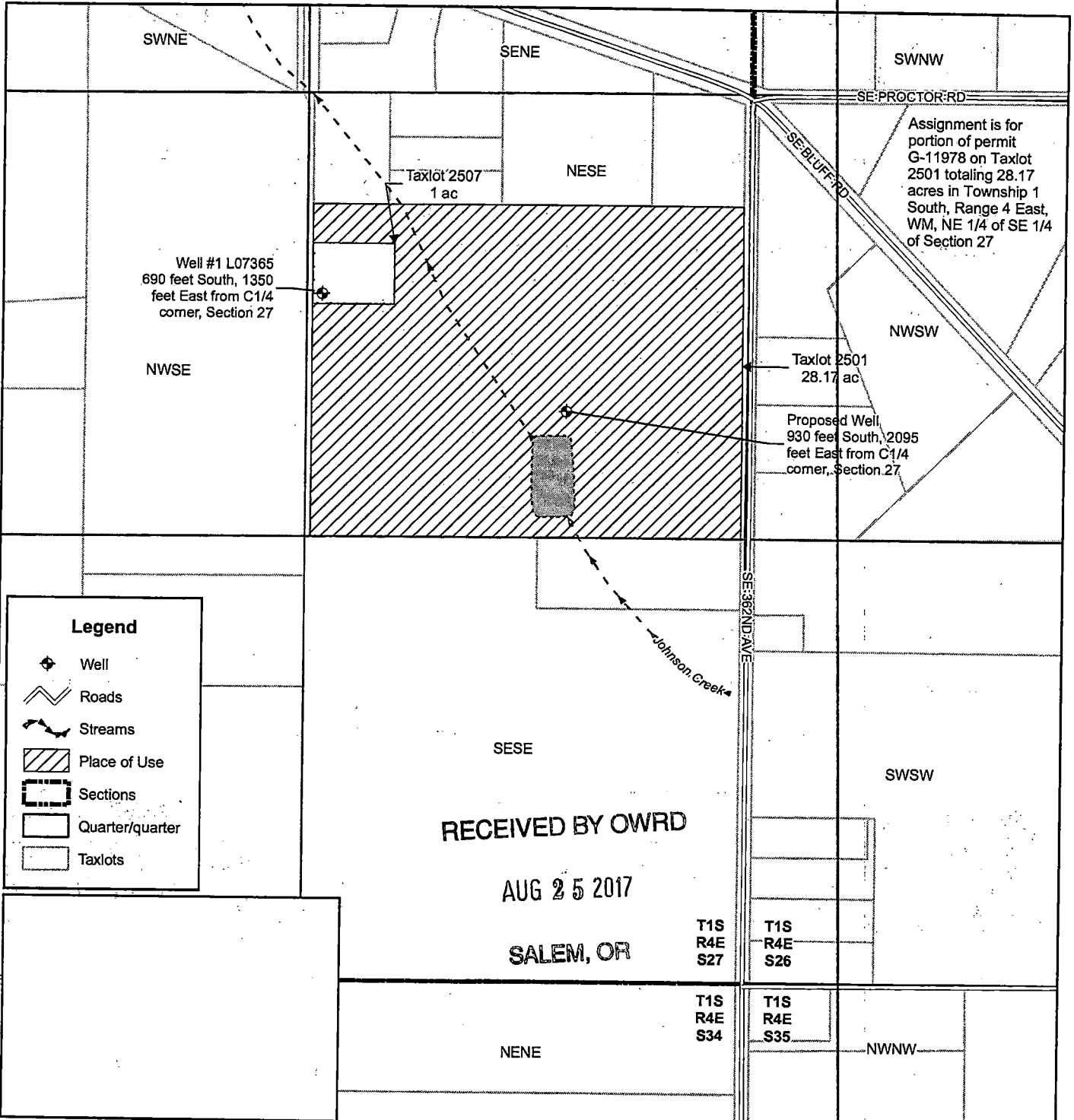

Assignment is for portion of permit G-11978 on Taxlot 2501 totaling 28.17 acres in Township 1 South, Range 4 East, WM, NE 1/4 of SE 1/4 of Section 27

Well #1 L07365
 690 feet South, 1350 feet East from C1/4 corner, Section 27

Taxlot 2501
 28.17 ac

Proposed Well
 930 feet South, 2095 feet East from C1/4 corner, Section 27

Legend

- Well
- Roads
- Streams
- Place of Use
- Sections
- Quarter/quarter
- Taxlots

RECEIVED BY OWRD
AUG 25 2017
SALEM, OR

T1S
R4E
S27

T1S
R4E
S26

T1S
R4E
S34

T1S
R4E
S35

C:\001_CwM_Projects\1627001_Thrive Growers LLC\GIS\002_maps

CWM-H2O 
 Complete Water Management
 1319 SE MLK, Jr. Blvd
 Portland, Oregon 97214
 (503) 954-1326

This map is not intended to provide legal dimensions or property ownership lines.

No.	Date	By	Revisions
1	07/19/17	RMS	DRAFT

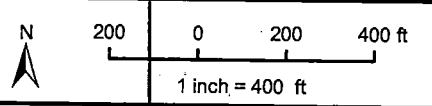

Proj#: 1627001
 Thrive Growers, LLC
 9720 SE 362nd Ave.
 Boring, Oregon 97009

T 12741