

SECTIONS 22 & 27, TWP.1 N. RANGE 13 E. W.M.
WASCO COUNTY, OREGON

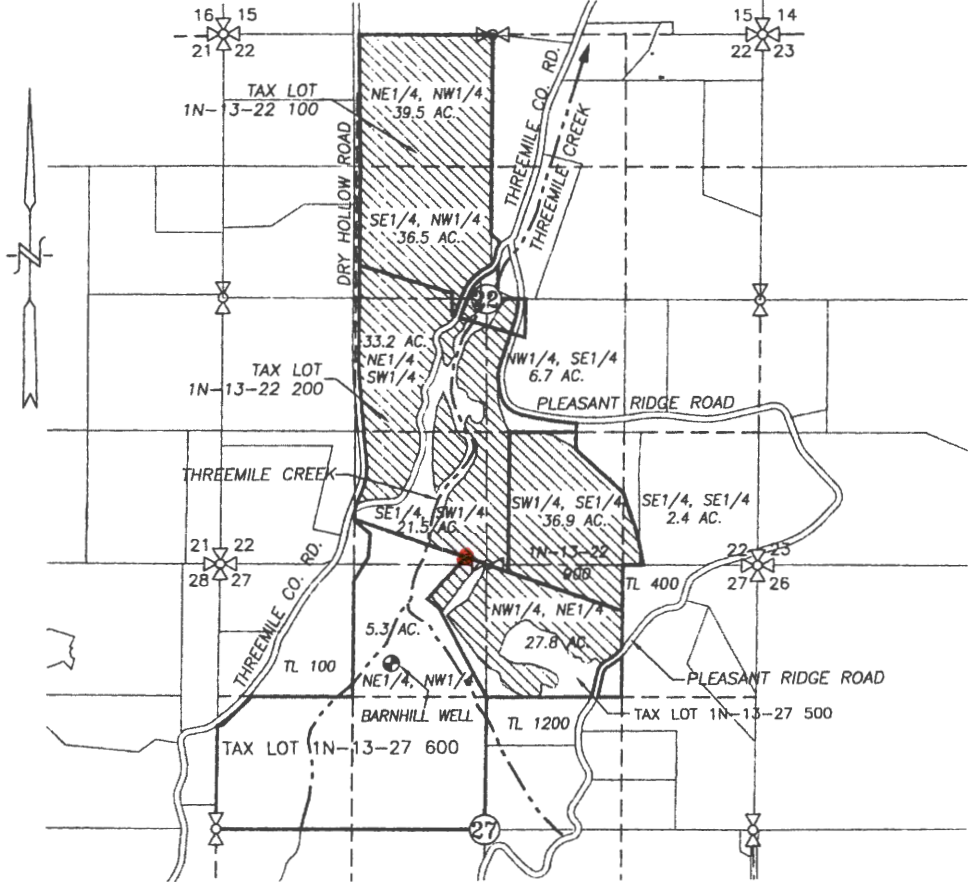

EXISTING
BARNHILL Well
45.54329
121.18049
1N13E Sec 27
NE NW

proposed well
45.54780
121.17945
1N13E Sec 22
SE SW

LEGEND :

- ⊕ BARNHILL WELL & METER (WASC 51246): 990' S. & 925' W. OF N1/4 COR. SEC. 27
- SUPPLEMENTAL APPLICATION AREA = 209.8 ACRES RECEIVED BY OWNER
- 4" IRRIGATION MAIN
- CREEK WITH DIRECTIONAL FLOW

WATER RIGHT
GROUNDWATER APPLICATION MAP

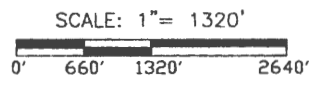

APPLICATION No. _____
 PERMIT No. _____
 IN THE NAME OF:
 JOHN CARTER
 DATE: FEBRUARY 13, 2014



BY: **TENNESON ENGINEERING CORP.**
 3775 CRATES WAY
 THE DALLES, OREGON. 97058
 PH. 541-296-9177
 FAX 541-296-6657

NOTE:
 "THIS MAP IS NOT INTENDED TO
 PROVIDE DIMENSIONS OR LOCATIONS
 OF PROPERTY OWNERSHIP LINES."

G-17770 W.O. #13699wr

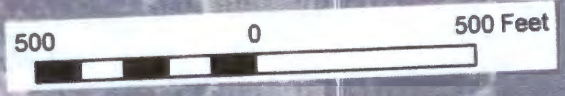

Proposed well
 lat: 45.54780
 lon: -121.17945
 datum: NAD83 HARN

T1N R13E S22 SW 1/4 of SE 1/4

T1N R13E S27 NW 1/4 of NE 1/4

Tax lot 1N R13E S27 500

Existing well
 lat: 45.54736
 lon -121.18008
 datum: NAD83 HARN

*BARN Hill Well
 45.54529
 -121.18049*

Legend

- POD Cert: 81733
- Taxlots
- Qtr. Qtr. Lines
- Section lines



WPN Watershed Professionals Network, LLC

February 3, 2016

Source: Esri, DigitalGlobe, GeoEye, Earthstar Geographics, CNES/Airbus DS, USDA, USGS, AeroGRID, IGN, IGP, swisstopo, and the GIS User Community

T 12301

T 12346

500 0 500 Feet



Proposed well
lat: 45.54780
lon: -121.17945
datum: NAD83 HARN

T1N R13E S22 SW 1/4 of SE 1/4

T1N R13E S27 NW 1/4 of NE 1/4

Tax lot 1N R13E S27 500

Existing well
lat: 45.54736
lon -121.18008
datum: NAD83 HARN

*Brown Hill Well
45.54736
-121.18008*

Legend

- POD Cert: 81733
- Taxlots
- POU Cert: 81733
- Qtr. Qtr. Lines
- Section lines

WPN Watershed Professionals Network, LLC

February 3, 2016

T 12301

CERTIFIED WATER RIGHT EXAMINER
83525CWR/E
Niklas Christensen
NIKLAS CHRISTENSEN
JUNE 13, 2013
STATE OF OREGON

Source: Esri, DigitalGlobe, GeoEye, Earthstar Geographics, CNES/Airbus DS, USDA, USGS, AeroGRID, IGN, IGP, swisstopo, and the GIS User Community