

**T23S, R31E, SECTION 18
T23S, R31E, SECTION 24, WM**

HARNEY COUNTY, OREGON

RECEIVED BY OWRD

SEP 18 2017

SALEM, OR

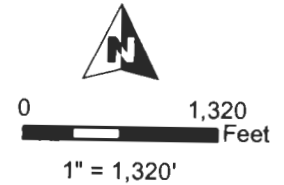

- POU Amended Permit G-17038
- POU Amended Permit G-17355
- Remaining POU IR Permit G-17355
- Remaining POU IS Permit G-17355
- Wells

- QQ Lines
- Township
- Sections
- Tax Lots

RECEIVED BY OWRD

AUG 21 2017

SALEM, OR

WELL LOCATIONS FROM
NE COR SECTION 24:

- # 1 - 330' N, 860' E
- # 2 - 910' S, 80' W
- # 3 - 1380' S, 1050' W
- # 4 - 830' S, 610' W
- # 5 - 90' N, 170' E
- # 6 - 1550' S, 400' W
- # 7 - 2440' N of SE COR SEC 18



RENEWAL DATE 12/31/2017

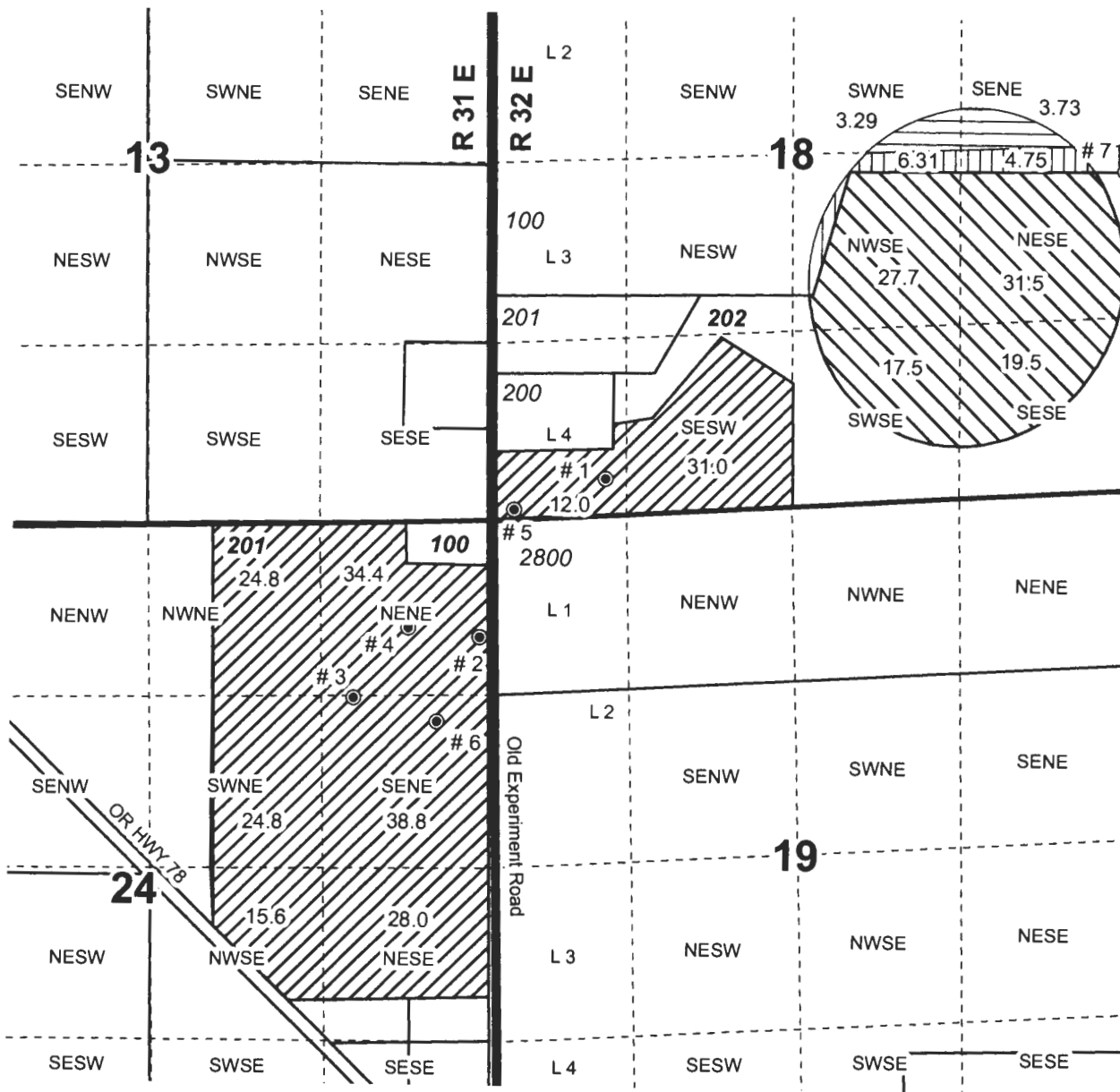

T 12749

PERMIT AMENDMENT MAP
Steve & Kristi Rickman

NOTE: THIS MAP IS NOT INTENDED TO
PROVIDE LEGAL DIMENSIONS OR LOCATIONS
OF PROPERTY OWNERSHIP LINES.

JULY 17, 2017

WATER RIGHT SERVICES, LLC
PO BOX 1830, BEND, OR 97709
CCB# 197121 www.oregonwater.us
541-389-2837 JOHNSHORT@USA.COM

SECTION PLAT

Section 18 Township 23-S Range 32-E

County of Harney State of OR

UNISSUED
ADJUSTED
APPROX. SCALE

NORTH

1" = 500 FEET

18

TOTAL ACRES
125.60

SW $\frac{1}{4}$ NE $\frac{1}{4}$
3.29

SE $\frac{1}{4}$ NE $\frac{1}{4}$
3.73

SR 11/17/09
T23S R32E
Sec 18
Tax lot 202

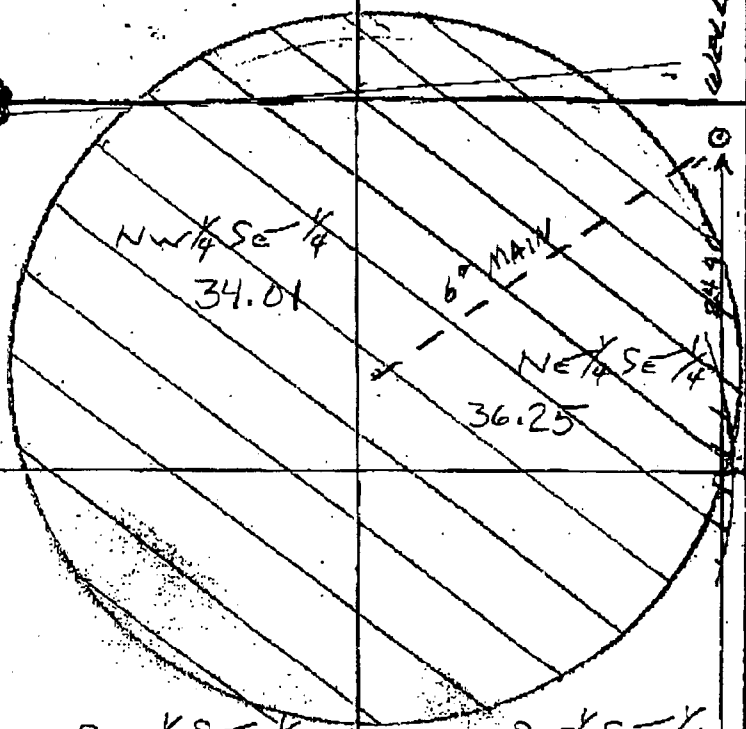

SW $\frac{1}{4}$ SE $\frac{1}{4}$
22.85

SE $\frac{1}{4}$ SE $\frac{1}{4}$
25.47

18

application g-17284