

# T24 S, R 31 E, WM

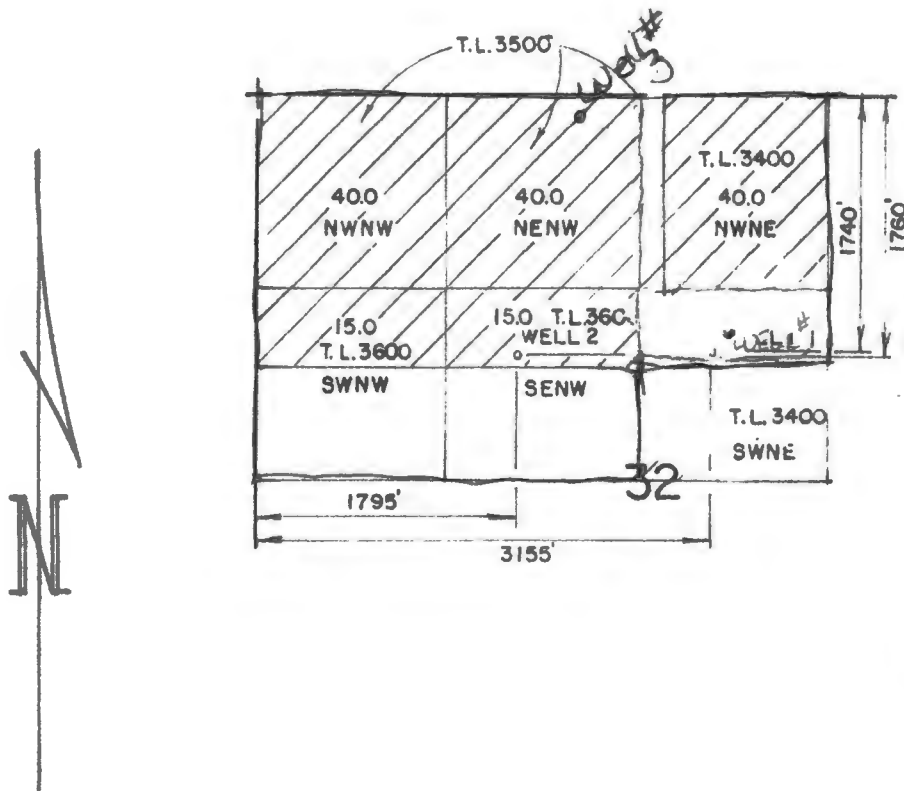

RECEIVED BY OWRD

JUN 26 2017

SALEM, OR

RECEIVED BY OWRD

JAN 11 2016

SALEM, OR

THE PURPOSE OF THIS MAP IS TO IDENTIFY THE LOCATION OF THE WATER RIGHT. IT IS NOT INTENDED TO FACILITATE OR AUTHORIZE ANY ACTION TO THE OBLIGATION OF THE OWNER.

KIRSTY JORDAN

## WATER RIGHT APPLICATION MAP

Scale: 4" = 1 MILE

Date: SEPT. 2006

Job: 2356

Dsn:

Dm: CHRIS

Ckd:



M.A. PALMER & SONS, INC.  
ENGINEERING & SURVEYING  
711 Ponderosa Village • Box 61  
Burns, Oregon 97720

Sht. No.

of 1

T 12706

*Chris Palmer*  
Chris F. Palmer  
Nov 19  
RENEW 1-1-2017

# T 24 S, R 31 E, WM

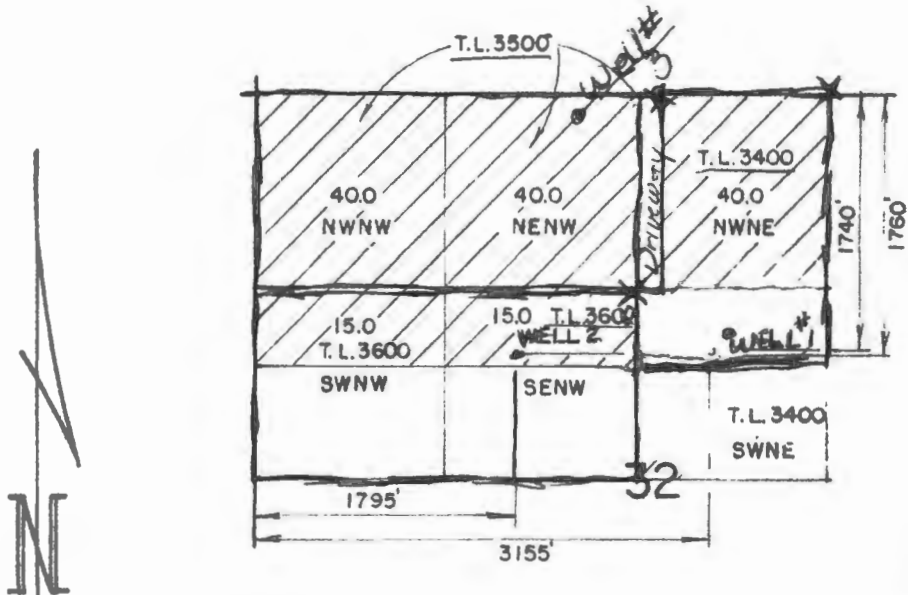

RECEIVED BY OWRD

JUN 26 2017

SALEM, OR

RECEIVED BY OWRD

JAN 11 2016

SALEM, OR

e11#1  
T 43°26'58.75"N  
UG 119°1'38.78"W

11#2  
See attached Well log

11#3  
T 43°27'14.65"N  
UG 119°1'49.82"W  
See attached well log

All coordinates are approximates.

THE PURPOSE OF THIS MAP IS TO IDENTIFY THE LOCATION OF THE WATER RIGHT. IT IS NOT INTENDED TO PROVIDE FOR OR TO BE USED FOR ANY OTHER PURPOSE.

Blue Tax LOT 3400

Red Tax Lot 3500

GREEN Tax Lot 3600

X = NE corner of each tax lot used for measurement.

KIRSTY JORDAN

## WATER RIGHT APPLICATION MAP

Scale: 4" = 1 MILE

Date: SEPT. 2006

Job: 2356

Dsrn:

Drm: CHRIS

Ckd:



M.A. PALMER & SONS, INC.  
ENGINEERING & SURVEYING  
711 Ponderosa Village • Box 61  
Burns, Oregon 97720

Sht. No.

of 1

T 12706

*Renew 1-1-2017*