

T38S, R35E, Section 33 and T39S, R35 Sections 4 and 9, Willamette Meridian

This map is not intended to provide legal dimensions or locations of property ownership lines.

Additional Point of Appropriation DW3R is located 510 feet east and 55 feet north of the SW corner of Section 4. T39S, R35E, and in the SW SW of Section 4.

Permitted well DW1 is located 1,670 feet east and 385 feet south of the NW corner of Section 4, T39S, R35E, and in the NE NW of Section 4.

Permitted well DW2 is located 1710 feet east and 2455 feet north of the SW corner of Section 4, T39S, R35E, and in the NE SW of Section 4.

Existing well DW3 (HARN 1793) is located 490 feet east and 50 feet north of the SW corner of Section 4, T39S, R35E, and in the SW SW of Section 4.

Permitted well DW 4 is located 2630 feet east and 2510 feet north of the SW corner of Section 9, T39S, R35E, and in the NE SW of Section 9.

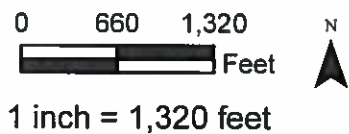
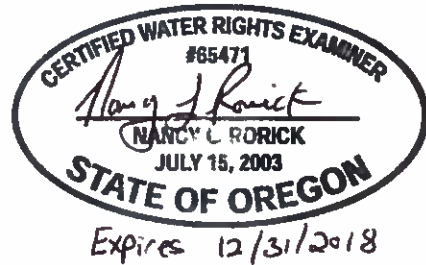

Pueblo Mountain Land Company, LLC
 Map for Permit Amendment of G17857
 Tax lots 400, 500 and 600
 map prepare by
 Nancy Rorick Consulting

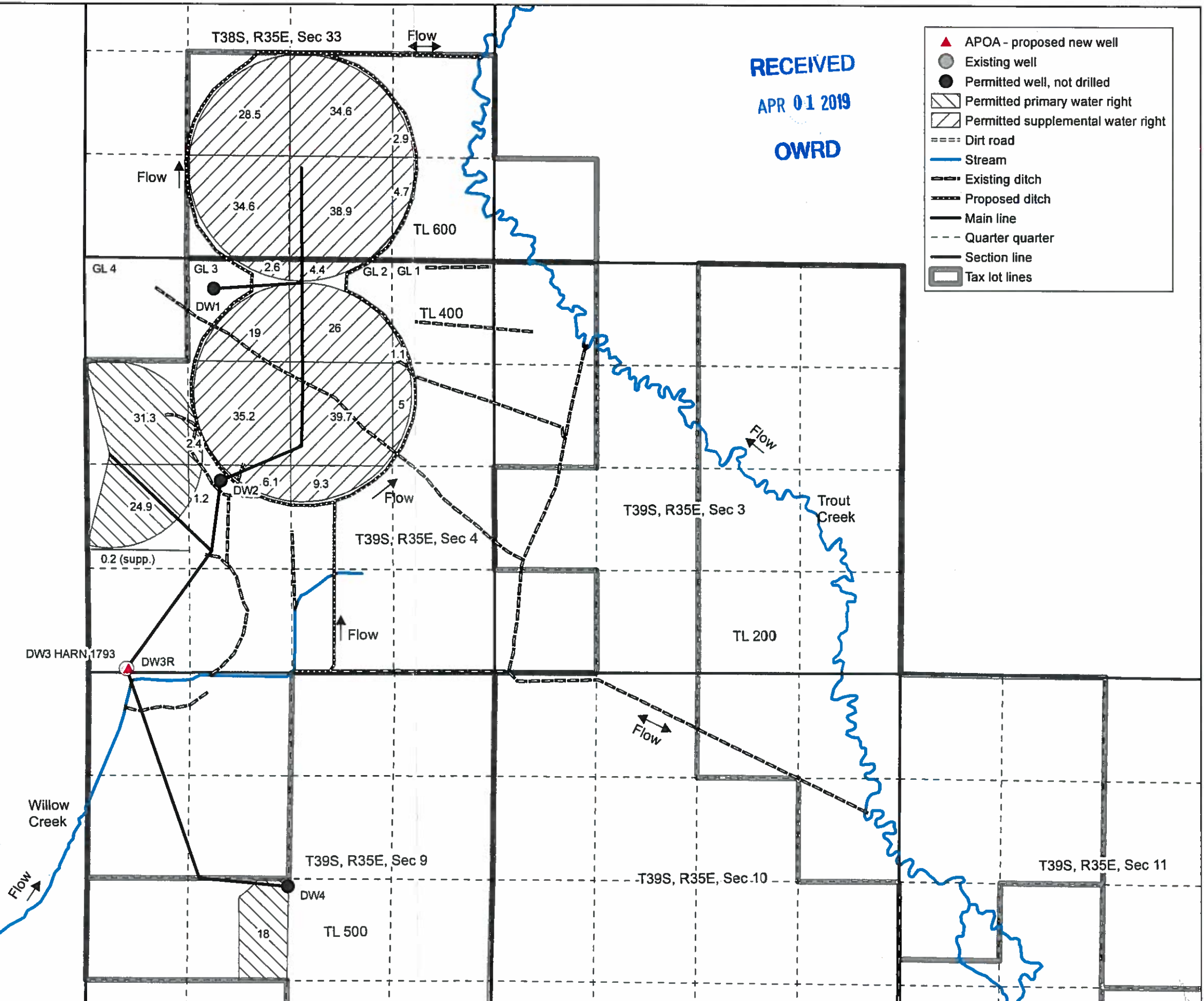

RECEIVED
 APR 01 2019
 OWRD

- ▲ APOA - proposed new well
- Existing well
- Permitted well, not drilled
- ▨ Permitted primary water right
- ▧ Permitted supplemental water right
- ==== Dirt road
- Stream
- Existing ditch
- Proposed ditch
- Main line
- Quarter quarter
- Section line
- ▭ Tax lot lines