

RECEIVED

JUN 17 2019

OWRD

ATTACHMENT B
Permit Amendment Application Maps

13205

Permit Amendment (Permit G-18088) Existing Point of Appropriation and Authorized Place of Use Map

Map 1 of 2
Deschutes County

Township 22 South, Range 10 East, Section 10 (W.M.)



LEGEND

- Point of Appropriation (POA)
- Place of Use (POU) "From" Lands

All Other Features

- Tax Lot
- Watercourse

DISCLAIMER

This map was prepared for the purpose of identifying the location of a water right only and it is not intended to provide legal dimensions or location of property ownership lines.

MAP NOTES

Date: June 7, 2019

Data Sources: Deschutes County, BLM, USGS

13205

POA LOCATION DESCRIPTION

Point of Appropriation (Well 1)
Well located 345 feet North and 580 feet East from the SW corner of the SENW Quarter Quarter of Section 2, Township 22 South, Range 10 East (W.M.)

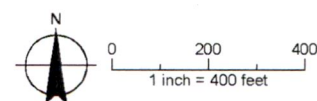

Permit Amendment (Permit G-18088)



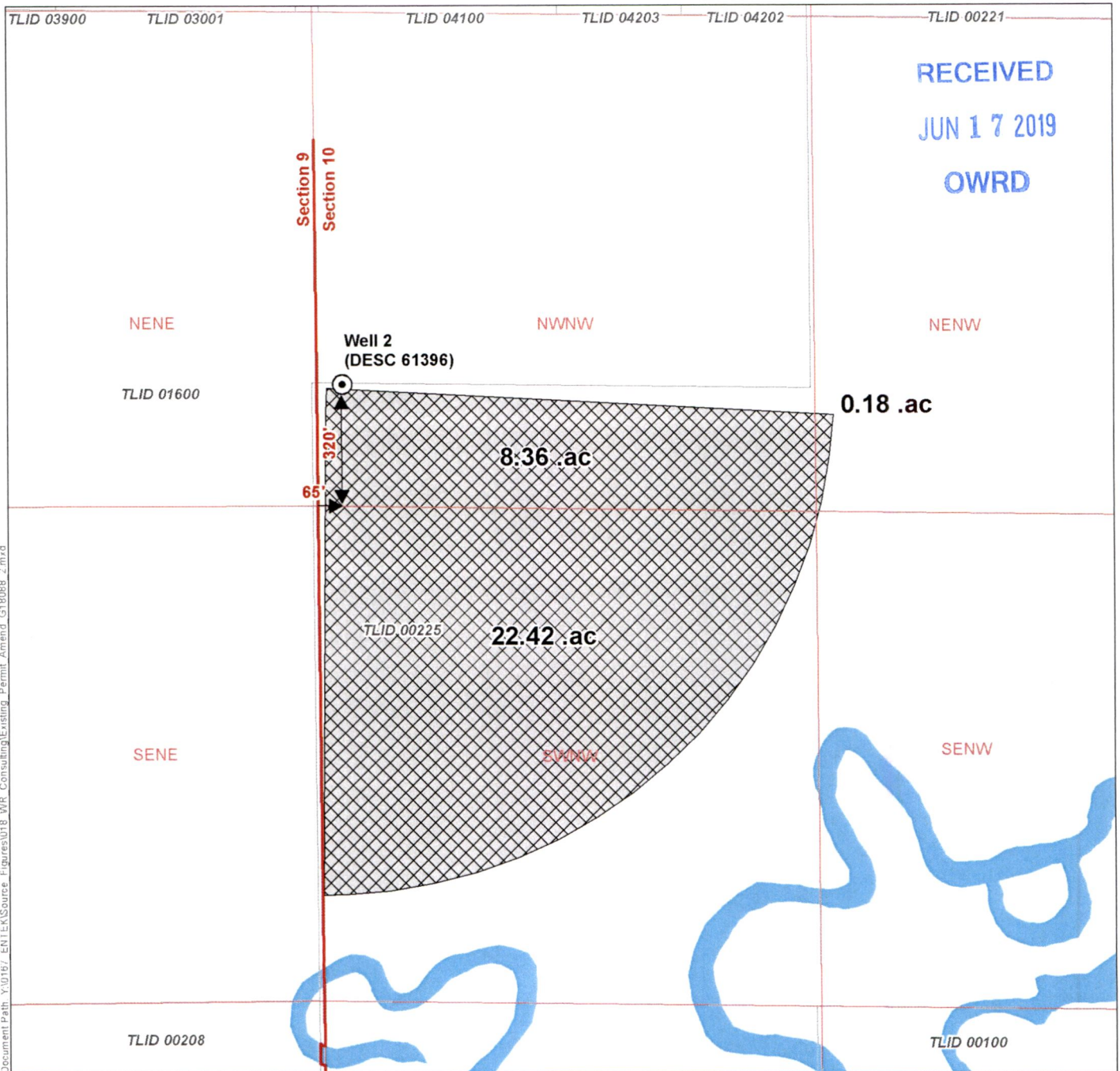

Existing Point of Appropriation and Authorized Place of Use Map

Map 2 of 2
Deschutes County

Township 22 South, Range 10 East, Section 10 (W.M.)



LEGEND

-  Point of Appropriation (POA)
-  Place of Use (POU) "Remaining" Lands
- All Other Features**
-  Tax Lot
-  Watercourse

DISCLAIMER

This map was prepared for the purpose of identifying the location of a water right only and it is not intended to provide legal dimensions or location of property ownership lines.

MAP NOTES

Date: June 7, 2019
Data Sources: Deschutes County, BLM, USGS

13205

POA LOCATION DESCRIPTION

Point of Appropriation (DESC 61396)
Well location located 320 feet North and 65 feet East from the SW corner of the NWNW Quarter Quarter of Section 10, Township 22 South, Range 10 East (W.M.)

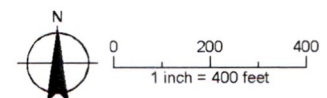

Document Path: Y:\0167 - EN1\KSource - Figures\018_WR_Consulting\Existing_Permit_Amend_G18088_2.mxd

Permit Amendment (Permit G-18088) Authorized and Proposed Place of Use Map

RECEIVED

JUN 17 2019

OWRD

Deschutes County

Township 22 South, Range 10 East, Section 10 (W.M.)

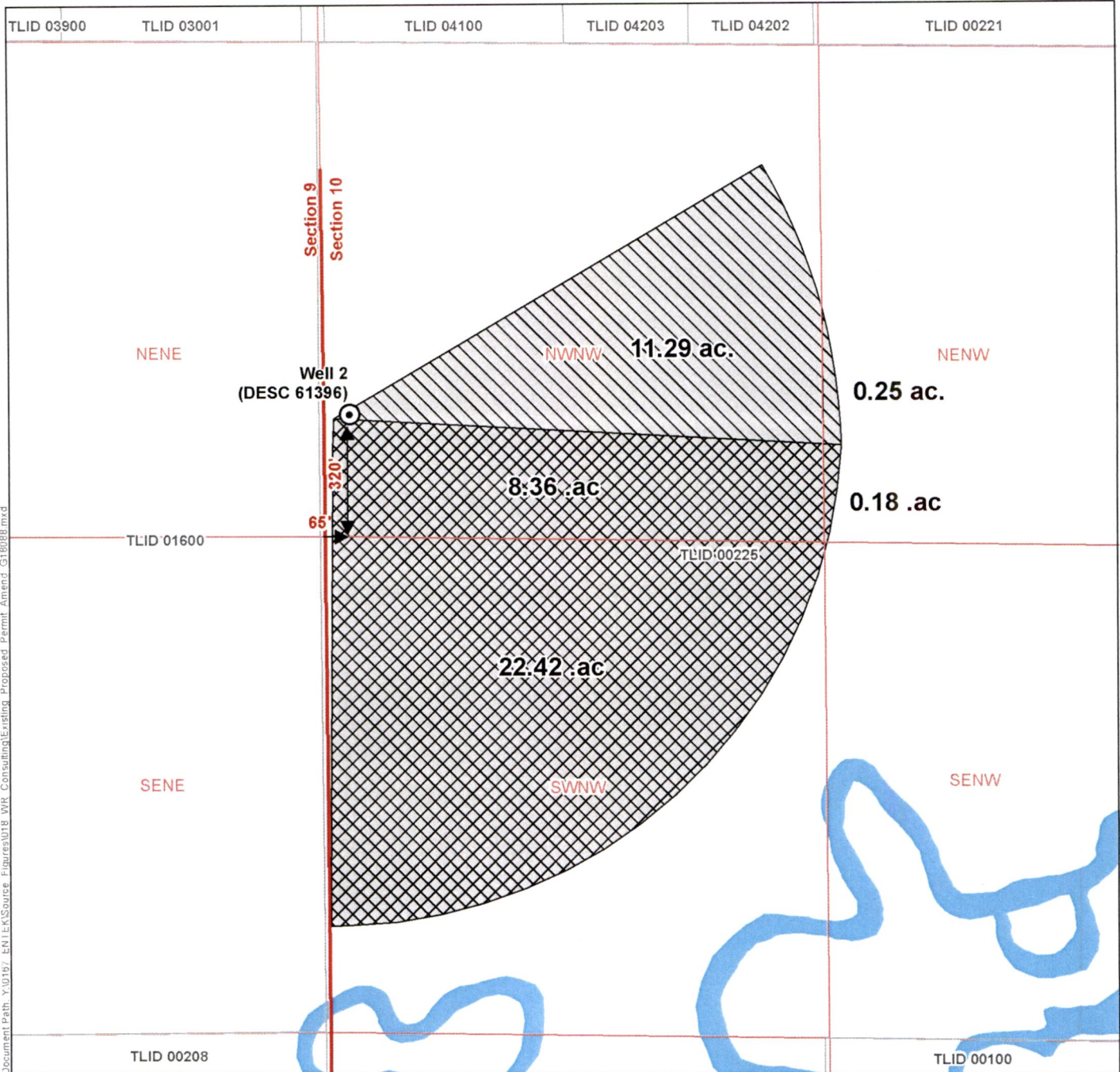

Document Path: Y:\0191_ ENIEK\Source - Figures\018_WPR_Consulting\Existing_Proposed_Permit_Amend_G18088.mxd

LEGEND

- ⊙ Point of Appropriation (POA)
- ⊕ All Other Features
- Place of Use (POU)
- ⊗ Authorized, "Remaining" Lands
- ⊘ Proposed, "To" Lands
- ⊕ Tax Lot
- ⊗ Watercourse

DISCLAIMER

This map was prepared for the purpose of identifying the location of a water right only and it is not intended to provide legal dimensions or location of property ownership lines.

MAP NOTES

Date: June 10, 2019
Data Sources: Deschutes County, BLM, USGS

POA LOCATION DESCRIPTION

Point of Appropriation (DESC 61396)
Well location located 320 feet North
and 65 feet East from the SW corner of the NWNW
Quarter Quarter of Section 10, Township 22 South,
Range 10 East (W.M.)

13205

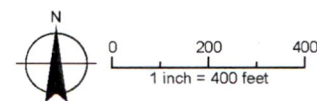

RECEIVED

JUN 17 2019

OWRD

ATTACHMENT C
Zoning Map

13205

RECEIVED

JUN 17 2019

OWRD

ATTACHMENT D

Water Well Log - DESC 61396

13205