

**Permit Amendment
(Permit G-13316)**

Existing and Proposed POAs
Water Right in the Name of
City of Sisters
Township 15 South, Range 10 East (W.M.)

LEGEND

Point of Appropriation (POA)

- ⊙ Authorized POA
- ⊕ Proposed POA

All Other Features

- Government Lot (GL)
- Tax Lot
- ⊕ City Limit
- ⊕ Urban Growth Boundary
- ~ Watercourse
- Waterbody

RECEIVED

NOV 01 2017

OWRD

POA LOCATION DESCRIPTION

Authorized POA: Located 390 feet North and 1509 feet West from the East quarter corner of Section 8, Township 15 South, Range 10 East (W.M.)

Well 4: Located 230 feet North and 1125 feet East from the SW corner of Section 8, Township 15 South, Range 10 East (W.M.)

PMV Well: Located 548 feet South and 793 feet West from the NE corner of Section 8, Township 15 South, Range 10 East (W.M.)

Eastside Well: Located 1715 feet South and 1525 feet West from the NE corner of Section 9, Township 15 South, Range 10 East (W.M.)

DISCLAIMER

This map was prepared for the purpose of identifying the location of a water right only and it is not intended to provide legal dimensions or location of property ownership lines.

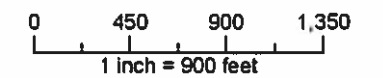
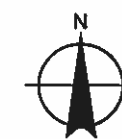

Date: October 16, 2017
Data Sources: BLM, ESRI, Deschutes Co., USGS Water Solutions, Inc.

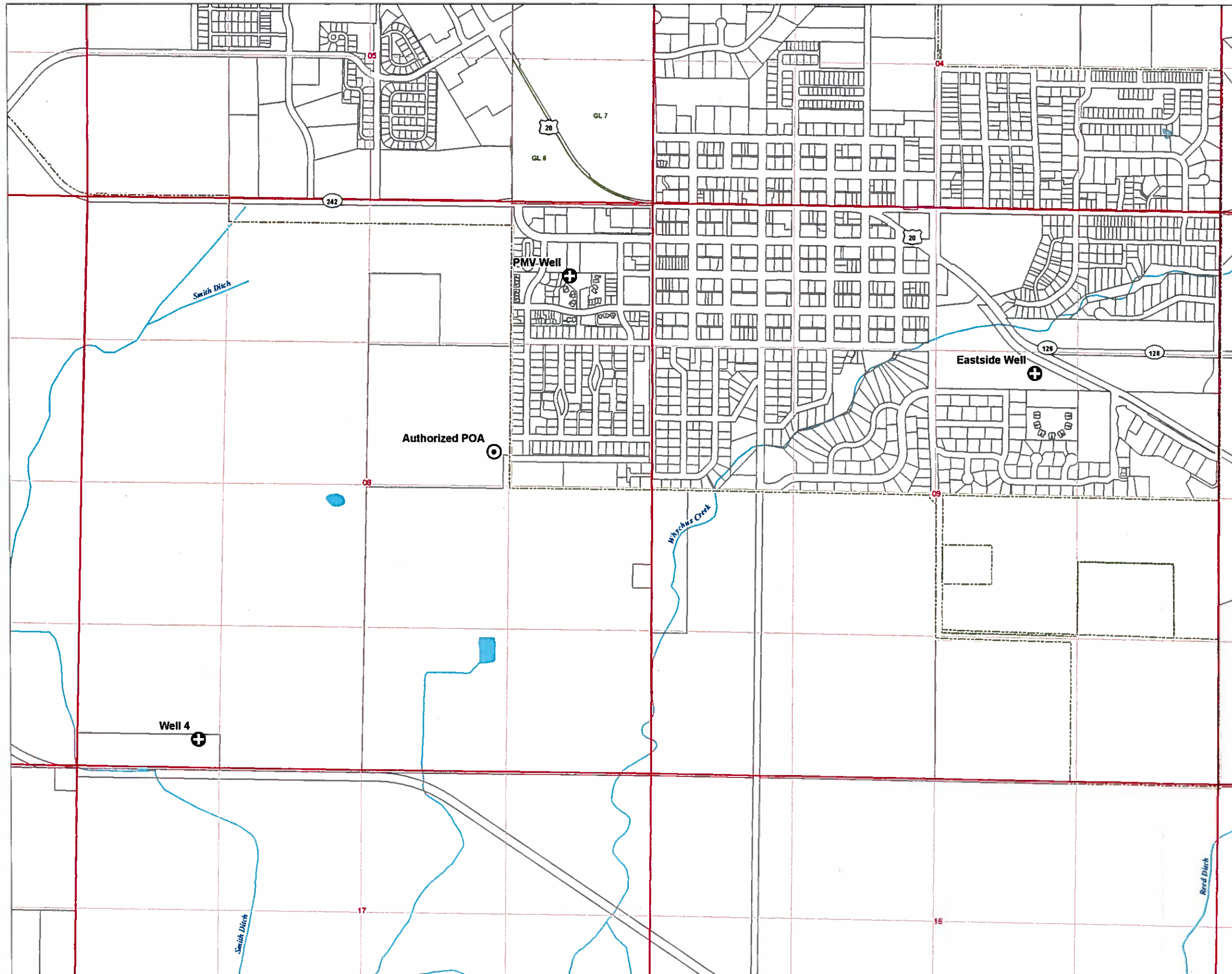

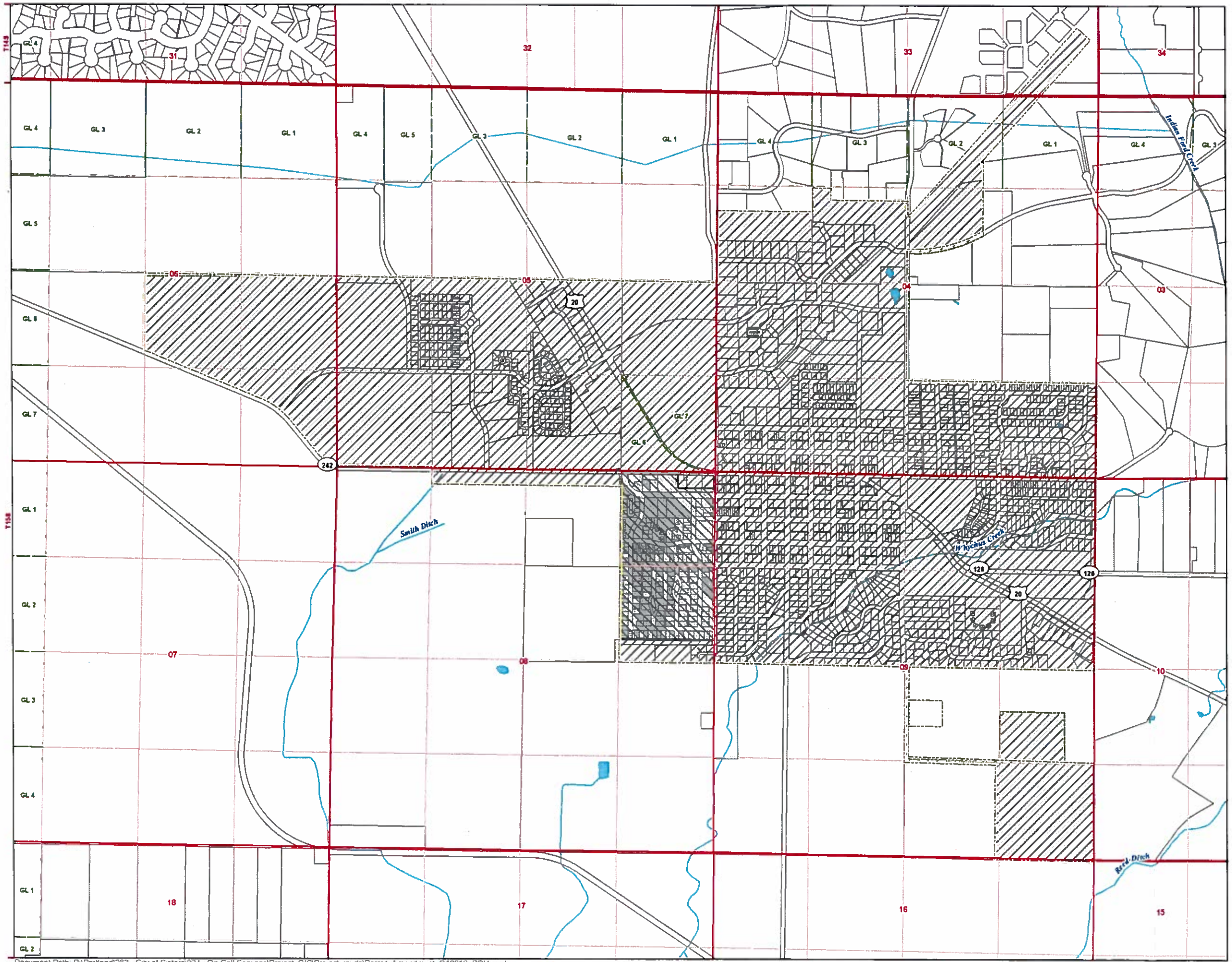

**Permit Amendment
(Permit G-13316)**
Existing and Proposed POU
 Water Right in the Name of
 City of Sisters
 Township 14 & 15 South, Range 10 East (W.M.)

- LEGEND**
- Place of Use (POU), Permit G-13316**
- Proposed POU
 - Existing POU
- All Other Features**
- Government Lot (GL)
 - Tax Lot
 - City Limit
 - Urban Growth Boundary
 - Watercourse
 - Waterbody

RECEIVED
 NOV 15 2017
OWRD

DISCLAIMER
 This map was prepared for the purpose of identifying the location of a water right only and it is not intended to provide legal dimensions or location of property ownership lines.

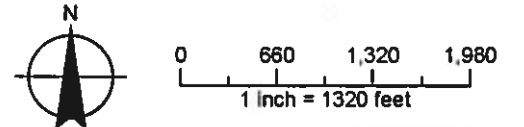

Date: October 13, 2017
 Data Sources: BLM, ESRI, Deschutes Co., USGS

12767