

# WATER RIGHT APPLICATION MAP

GROUND WATER - NURSERY USE

FOR

ANTHONY TINGHITELLA REVOCABLE TRUST & JOHN FULCHER REVOCABLE TRUST

621 DATE PALM ROAD

VERO BEACH, FL 32963

SITUATED IN

SECTION 27, TOWNSHIP 38 SOUTH, RANGE 2 WEST, W.M.

JACKSON COUNTY, OREGON

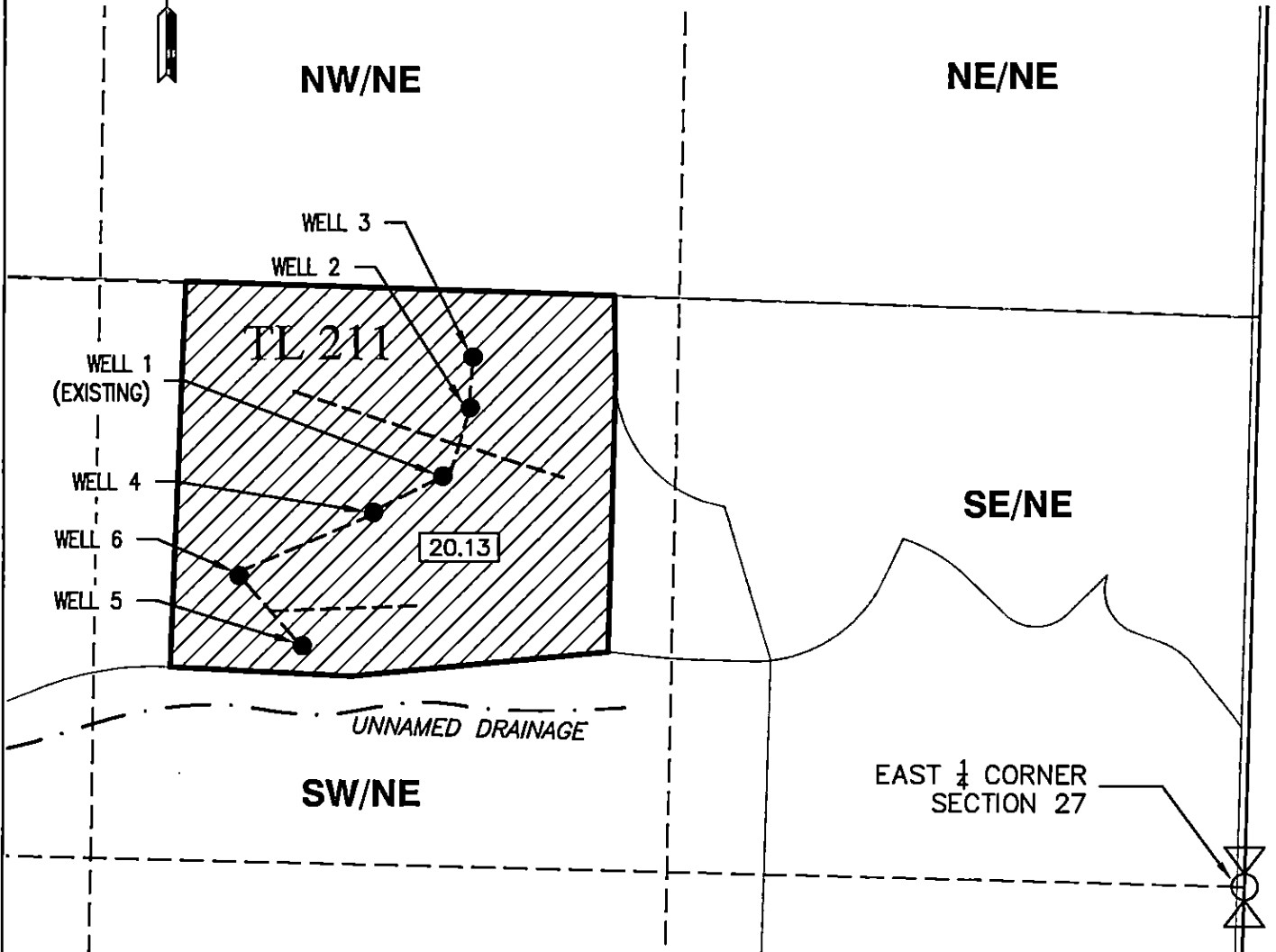
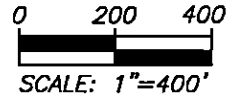
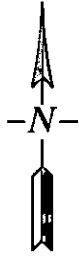

## LEGEND

● POINTS OF APPROPRIATION

DISTANCE NORTH AND WEST FROM  
EAST 1/4 CORNER SECTION 27

WELL	NORTH	WEST
1	945	1,856
2	1,103	1,793
3	1,220	1,787
4	862	2,017
5	553	2,181
6	716	2,327



PLACE OF USE  
NURSERY

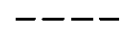

1/4-1/4 SECTION LINE

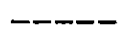

PROPOSED WATERLINE

This map is not intended to  
provide legal dimensions or  
locations of property  
ownership lines.

RECEIVED BY OWRD

MAY 08 2017

SALEM, OR

ROGUE CIVIL LLC

emalepsy@roguecivil.com 541-621-2868

EHM-May 2, 2017

G-18504