

# Application for a Groundwater Permit in the Name of Sarabanand Enterprises, LLC Proposed Place of Use/Point of Appropriation

Township 4 South, Range 4 and 3 West, W.M.

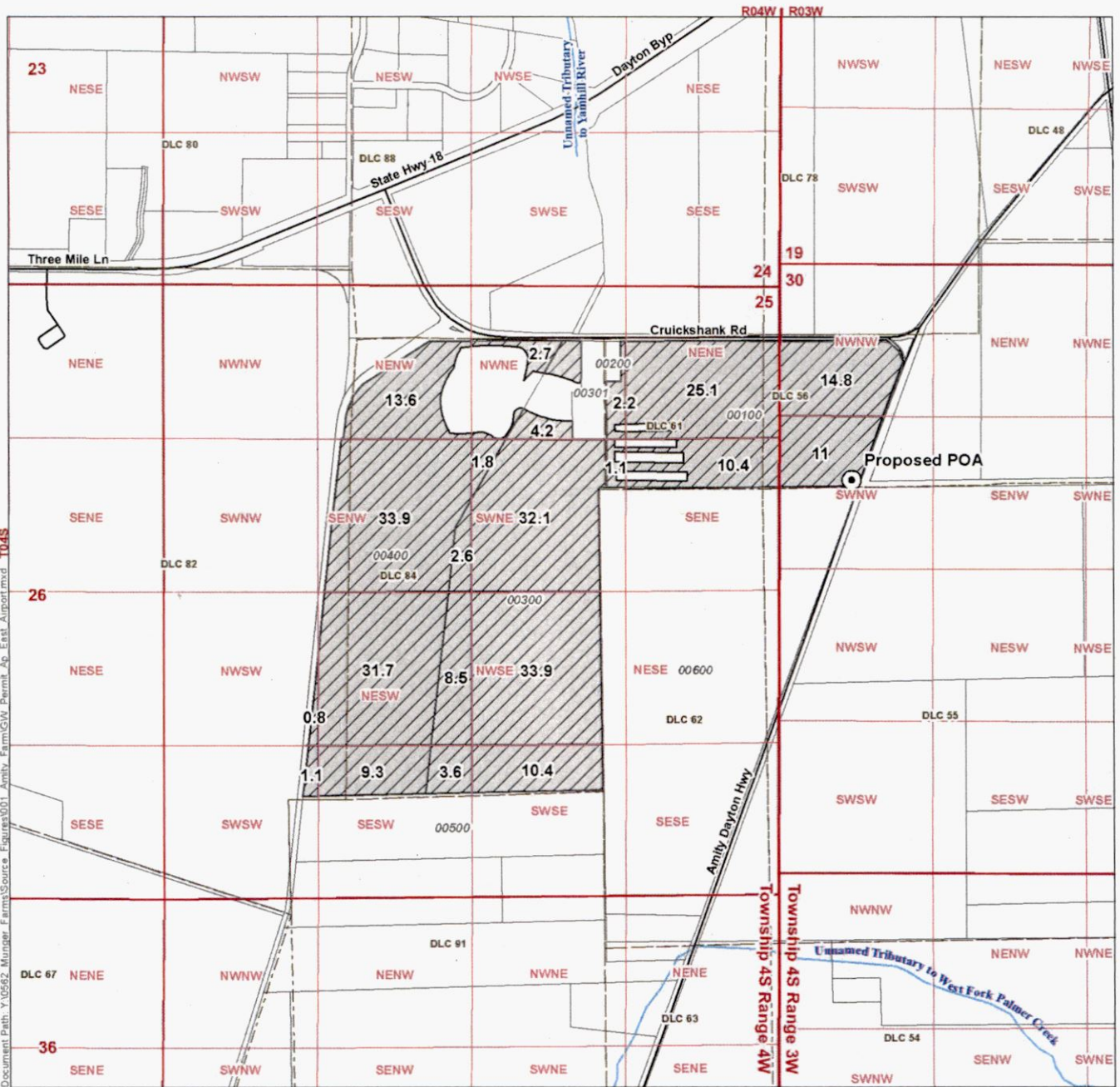

- LEGEND**
- Proposed Point of Appropriation (POA)
  - Place of Use (POU)
  - Donation Land Claim (DLC)
- All Other Features**
- Taxlot
  - Major Road
  - Watercourse

**DISCLAIMER**  
This map was prepared for the purpose of identifying the location of a water right only and it is not intended to provide legal dimensions or location of property ownership lines.

**MAP NOTES**  
Date: June 14, 2018  
Data Sources:

RECEIVED  
JUL 09 2018

OWRD

**POA LOCATION DESCRIPTION**  
Proposed Point of Appropriation  
Located 1,864 feet South and 621 feet East from the NW corner of Section 30, Township 4 South, Range 3 West (W.M.)

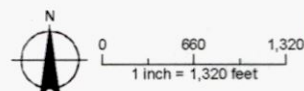

G-18712