

SE 1/4 OF NE 1/4 OF SECTION 27  
 NE 1/4 OF SE 1/4 OF SECTION 27  
 NW 1/4 OF SW 1/4 OF SECTION 26  
 T1S, R4E of the WM  
 CLACKAMAS COUNTY, OREGON

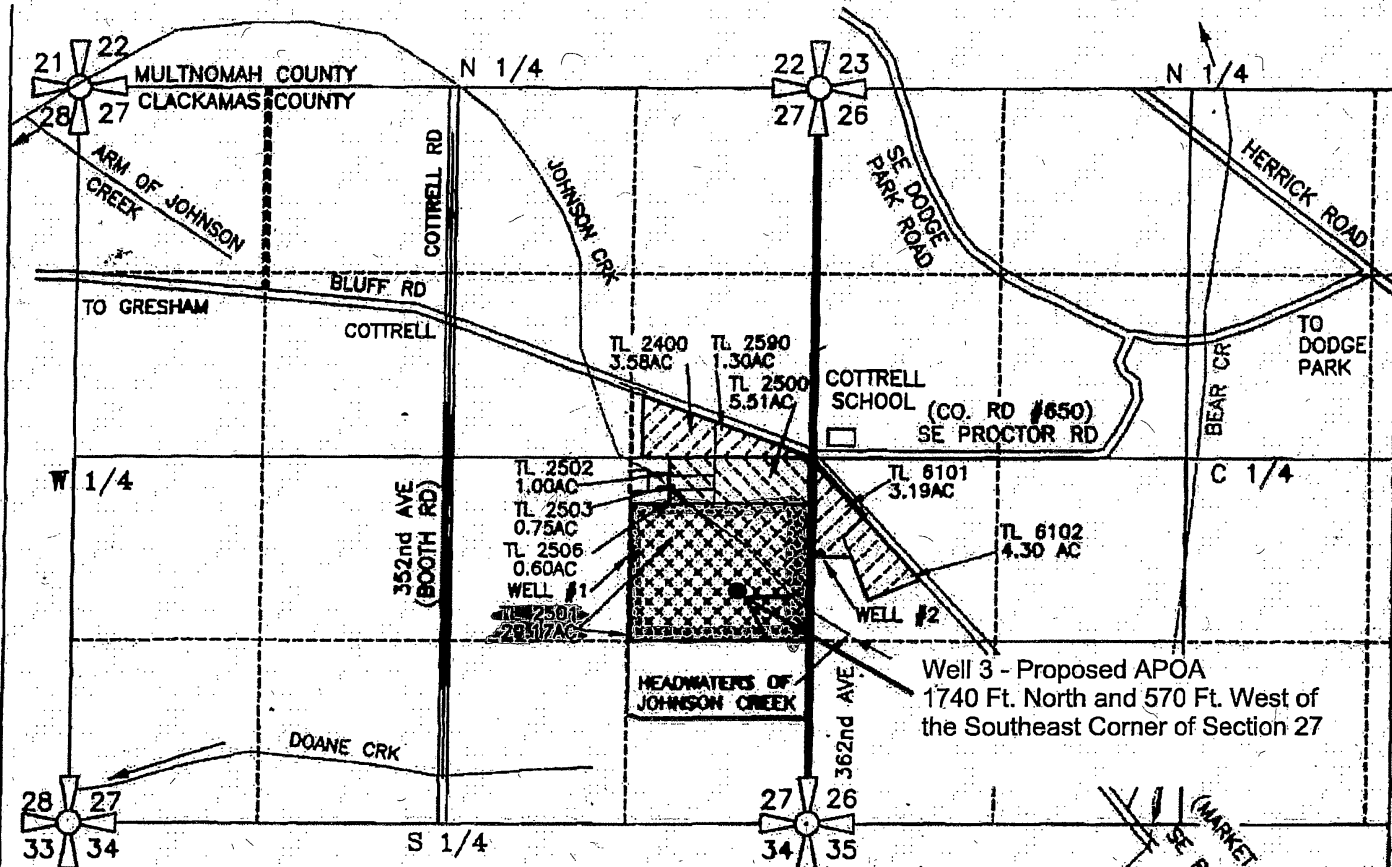

SEC.	1/4 1/4	ACRES IRRIG.	CFS (APPROX. GPM)
27	SE NE	CAN YARDS 4.45 ACRES	(● 1/40 CFS AC) 0.1113 CFS (50 GPM)
27	NE SE	CAN YARDS 6.25 ACRES	(● 1/80 CFS AC) 0.1563 CFS (70 GPM)
27	NE SE	SUPPLEMENTAL 29.17 ACRES	(● 1/80 CFS AC) 0.365 CFS (164 GPM)
26	NW SW	CAN YARDS 6.70 ACRES	(● 1/40 CFS AC) 0.1675 CFS (75 GPM)
TOTAL		17.40 ACRES	0.4350 CFS (195 GPM)

SUPPLEMENTAL ON THIS APPL. SANDY 7.5' QUAD ASSESSOR MAP 14E26 & 27 SANDY  
 APPL G-13065 PERMIT G-11978 (0.365CFS; 29.17AC)

WELL #1 IS LOCATED 690' SOUTH & 1350' EAST OF THE CENTER 1/4 CORNER OF SECTION 27  
 WELL #2 IS LOCATED 685' SOUTH & 65' EAST OF THE WEST 1/4 CORNER OF SECTION 26  
 TOWNSHIP 1 SOUTH, RANGE 4 EAST OF WILLAMETTE MERIDIAN, CLACKAMAS COUNTY, STATE OF OREGON

Certified Water Rights Examiner  
 #7101  
 Robert E. Long Jr.  
 May 15, 2002  
 STATE OF OREGON

EXPIRATION DATE: 12-31-2020

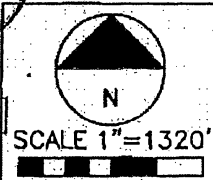

PREPARATION OF THIS MAP WAS FOR THE PURPOSE OF IDENTIFYING THE LOCATION OF THE WATER RIGHTS ONLY AND HAS NO INTENT TO PROVIDE DIMENSIONS OR LOCATION OF PROPERTY OWNERSHIP LINES.

GROUNDWATER PERMIT AMENDMENT  
 GROUNDWATER PERMIT G-

Received by OWRD

CwM H2O, LLC  
 1319 SE MLK Jr. Blvd. Suite 204  
 Portland, Oregon 97219  
 (503) 954-1326

APR 11 2019

APPLICATION FOR PERMIT NUMBER G-15936  
 PERMIT NUMBER G- IN THE NAME OF:

SHEET  
 1/1

Salem, OR Revised