

# WATER RIGHT APPLICATION MAP (AMENDED)

**RECEIVED**

DEC 11 2018

**OWRD**

GROUND WATER - IRRIGATION

FOR

TIM SIMPSON

PO BOX 8270

MEDFORD, OR 97504

SITUATED IN

SECTION 1, 11, AND 12, TOWNSHIP 38 SOUTH, RANGE 2 WEST, W.M.

JACKSON COUNTY, OREGON

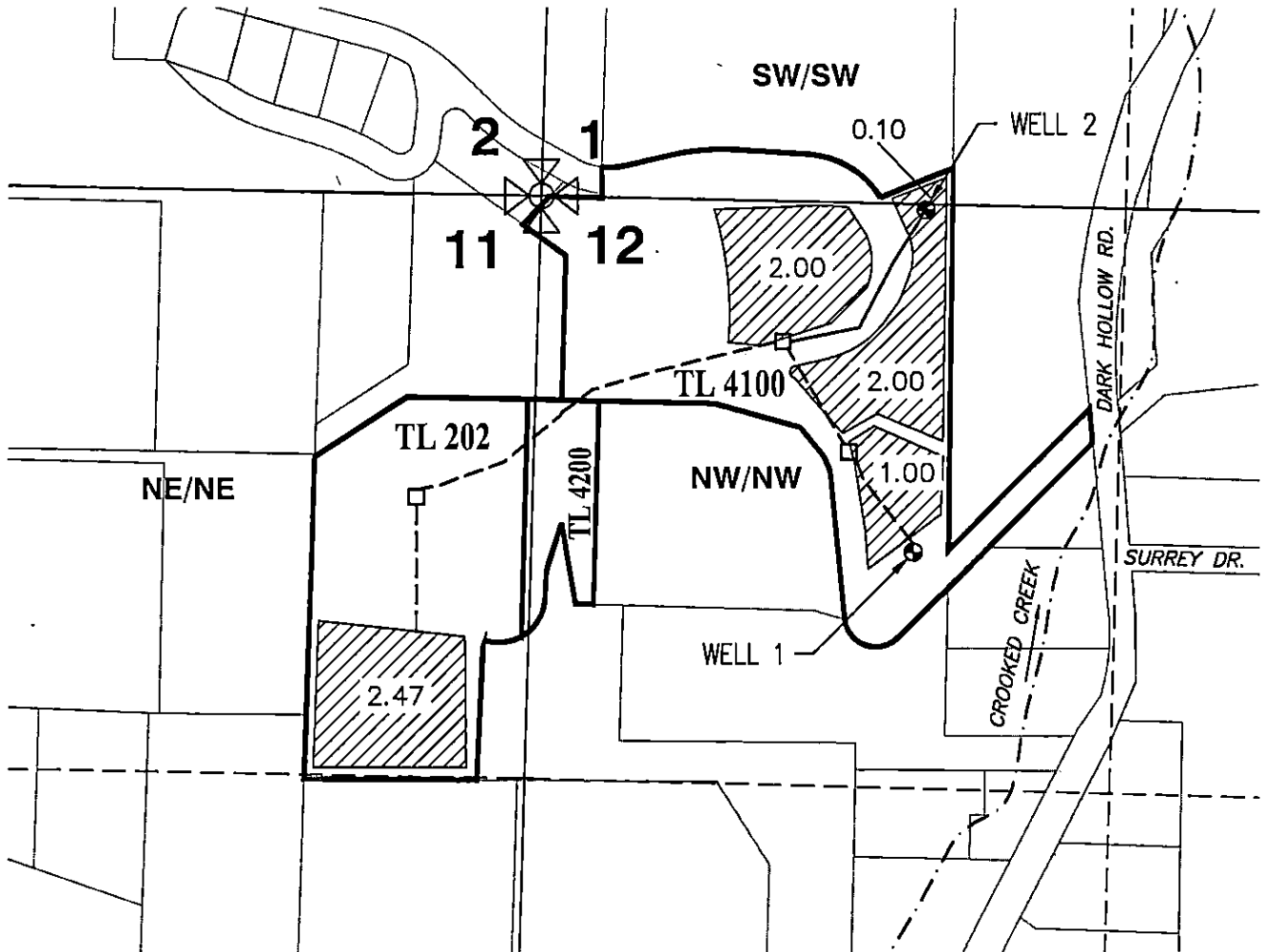
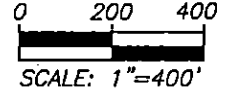
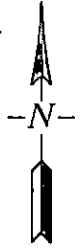

## LEGEND

- POINTS OF APPROPRIATION
- WELL 1 (EXISTING):  
810' SOUTH AND 844' EAST OF  
NORTH WEST CORNER SECTION 12
- WELL 2 (PROPOSED):  
31' SOUTH AND 872' EAST OF  
NORTH WEST CORNER SECTION 12



PLACE OF USE  
IRRIGATION

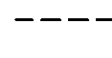

1/4-1/4 SECTION LINE

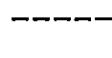

PROPOSED WATERLINE

This map is not intended to  
provide legal dimensions or  
locations of property  
ownership lines.

**ROGUE CIVIL LLC**

emalepsy@roguecivil.com 541-621-2868

EHM-July 25, 2017  
Amended December 6, 2018