

Groundwater Application: Ruckert, Kyle  
Irrigation

12S, 03W

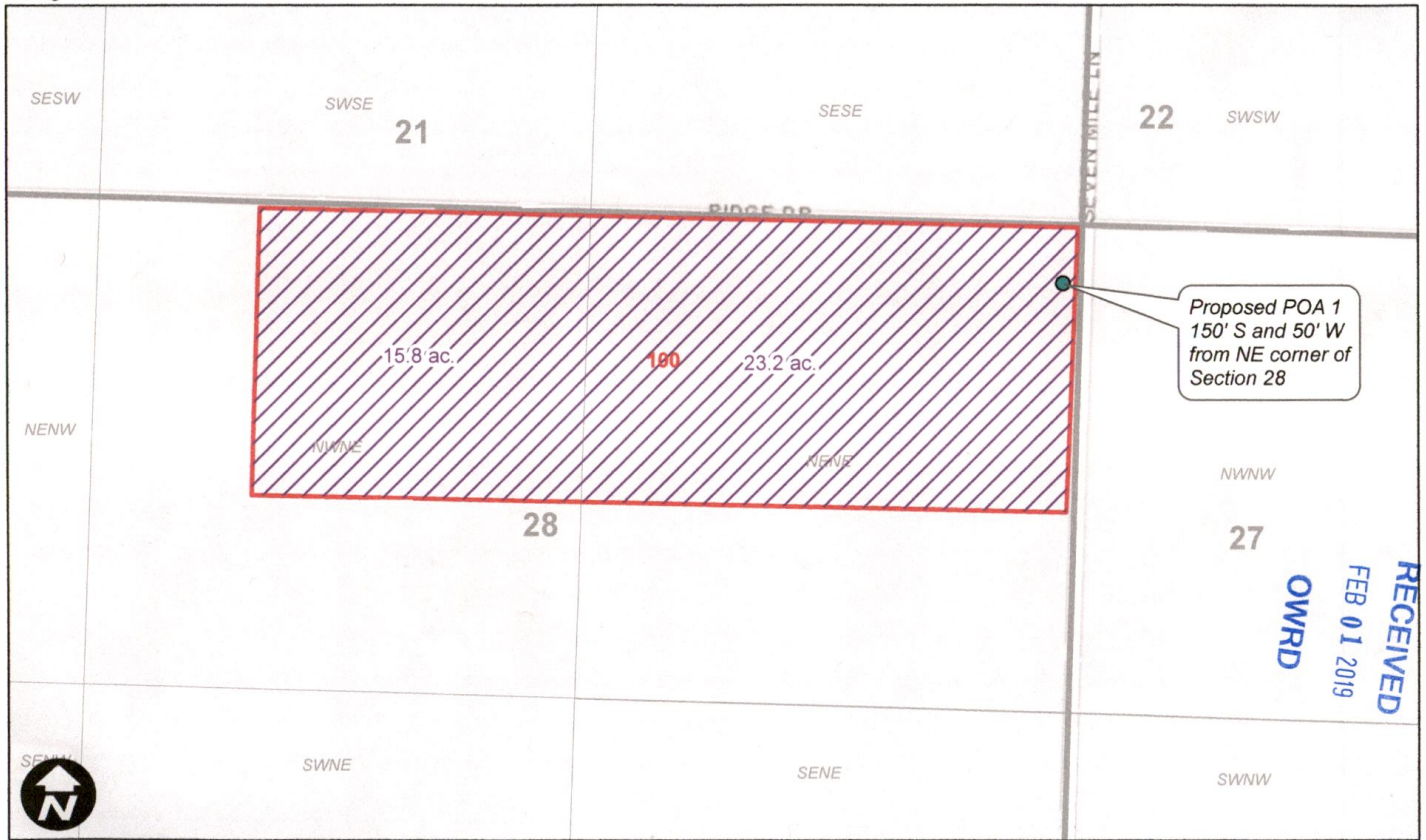

Legend

- /// IR
- Section
- Taxlot
- QQ

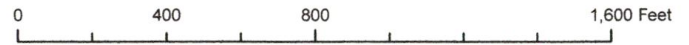

**WILL MCGILL SURVEYING, LLC** | 15333 Pletzer Rd. SE, Turner, OR 97392  
503-510-3026, willmcgill.surveying@gmail.com

A-18784

# Groundwater Application: Ruckert, Kyle

Deficiency in Rate

12S, 03W



## Legend

- DIR
- IR
- Taxlot
- Section
- QQ

0 400 800 1,600 Feet



**WILL MCGILL SURVEYING, LLC**

15333 Pletzer Rd. SE, Turner, OR 97392  
503-510-3026. willmcgill.surveying@gmail.com

A-1878C