

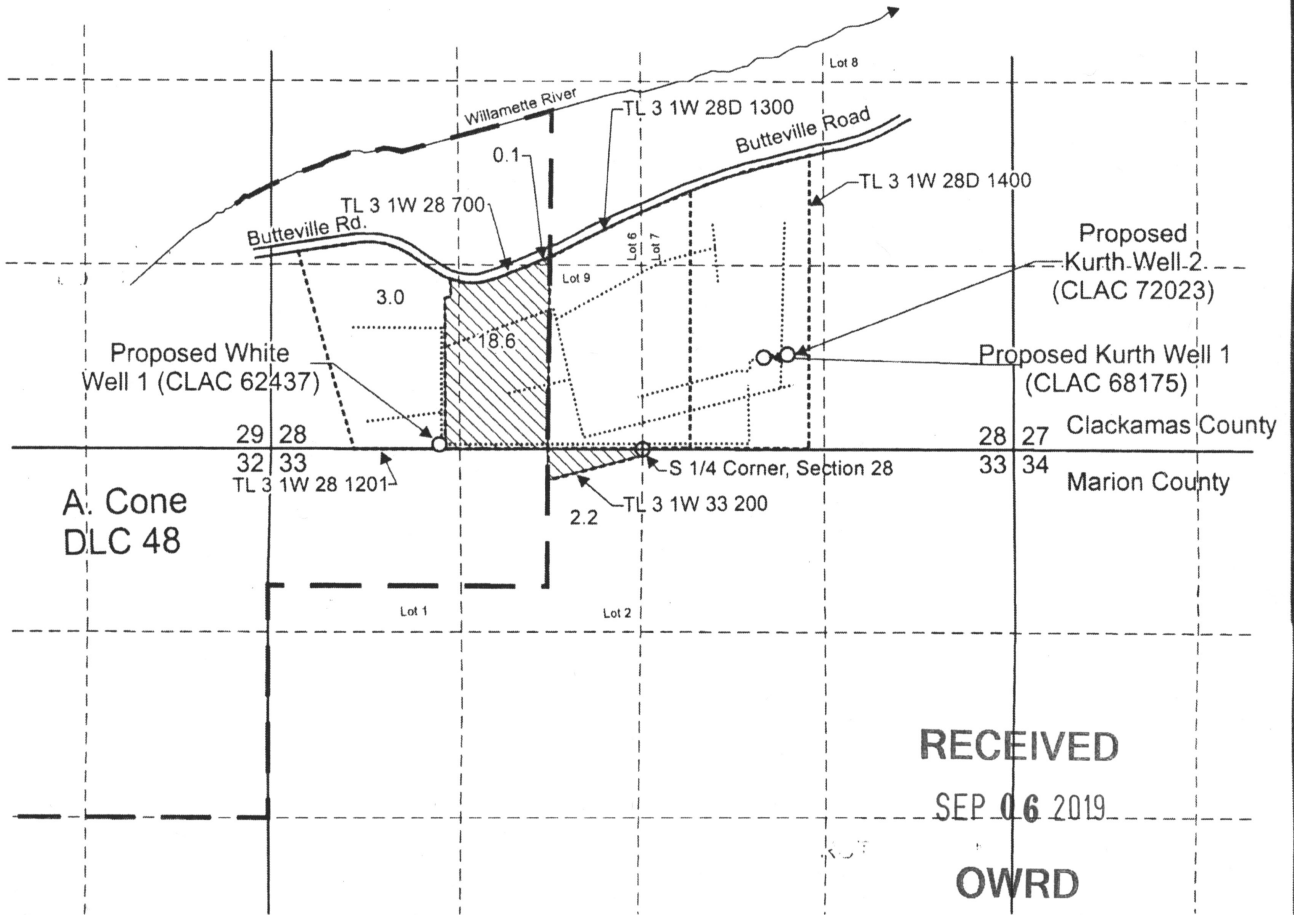



T.3S. R.1W. Section 28 & 33



RECEIVED
 SEP 06 2019
 OWRD

Proposed Kurth Well 1 (CLAC 68175) is located 665 feet north and 1,770 feet west from the SE corner, Section 28.
 Proposed Kurth Well 2 (CLAC 72023) is located 685 feet north and 1,600 feet west from the SE corner, Section 28.
 Proposed White Well 1 (CLAC 62437) is located 30 feet north and 1,200 feet east from the SW corner, Section 28.

-  Area (23.9 Acres) to be irrigated.
-  Tax Lot boundary
-  Donation Land Claim boundary
-  Irrigation mainline

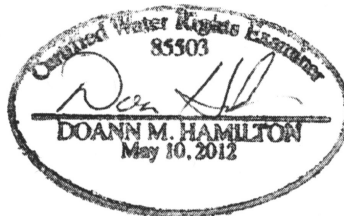

June 30, 2011



Scale: 1" = 1,320'

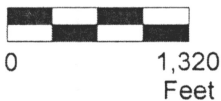

This map was prepared for the purpose of identifying the location of a water right only and is not intended to provide legal dimensions or location of property ownership lines.

Water Right Application Map

Mayfield Farms, L.L.C.
 T.3S. R.1W. Section 28 & 33, W.M.

Pacific Hydro-Geology Inc.

09/2018
 Rev 09/2019