

T.6S. R.2W. Section 11, W.M.

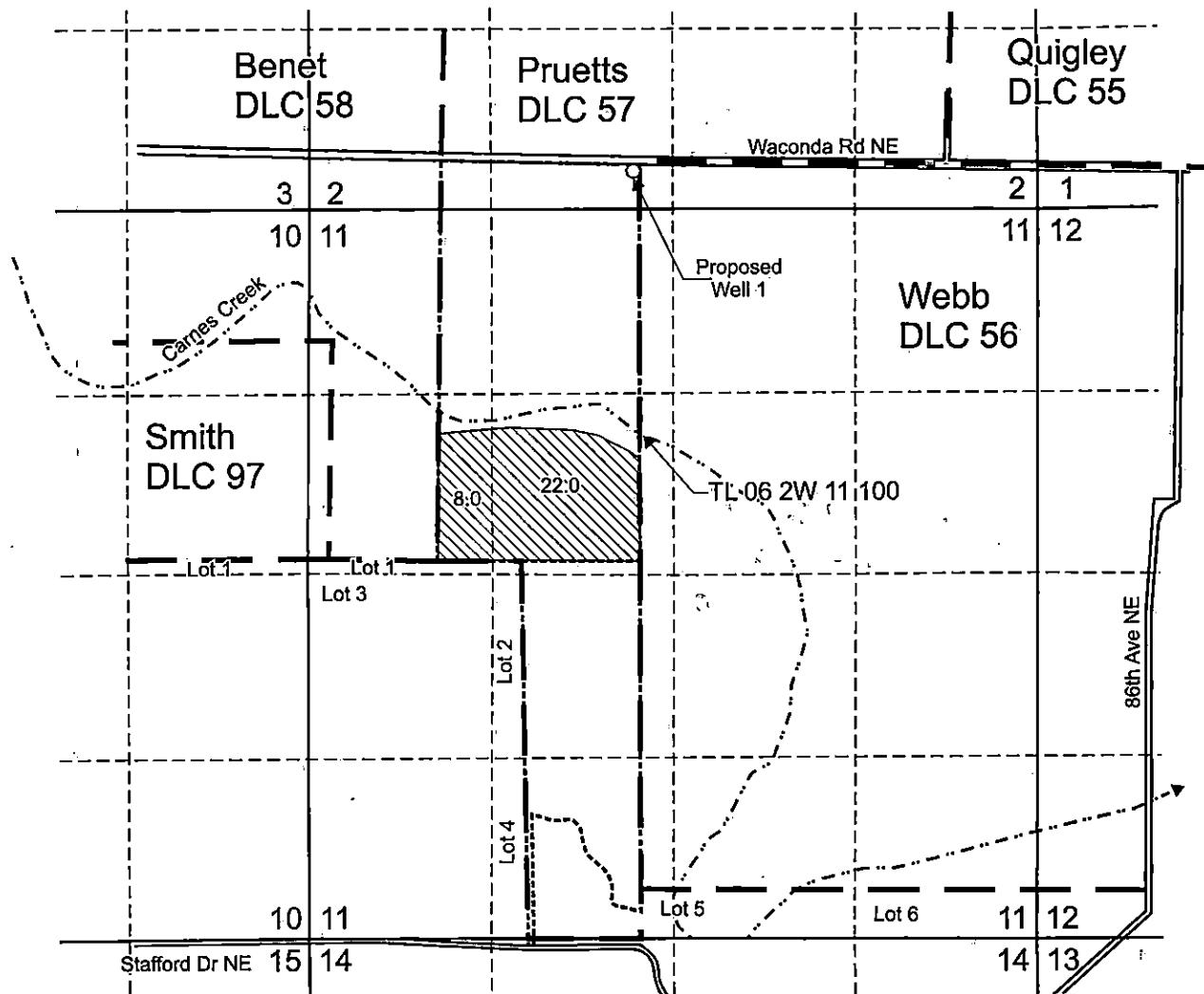

Proposed Well1 is located 270 feet north and 2,355 feet east from the SW corner, Section 2.

Area (30.0 Acres) to be irrigated.

Tax lot boundary

Donation Land Claim boundary

RECEIVED

JUN 08 2018

OWRD



RENEWED June 20 2019

Scale: 1" = 1,320'

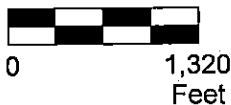

This map was prepared for the purpose of identifying the location of a water right only and is not intended to provide legal dimensions or location of property ownership lines.

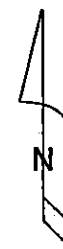

Water Right Application Map

Pacific Hydro-Geology Inc.

Dolores Wells
T.6S. R.2W. Section 11, W.M.

05/2018

WellsGWAppMap.cdr

G-18701