

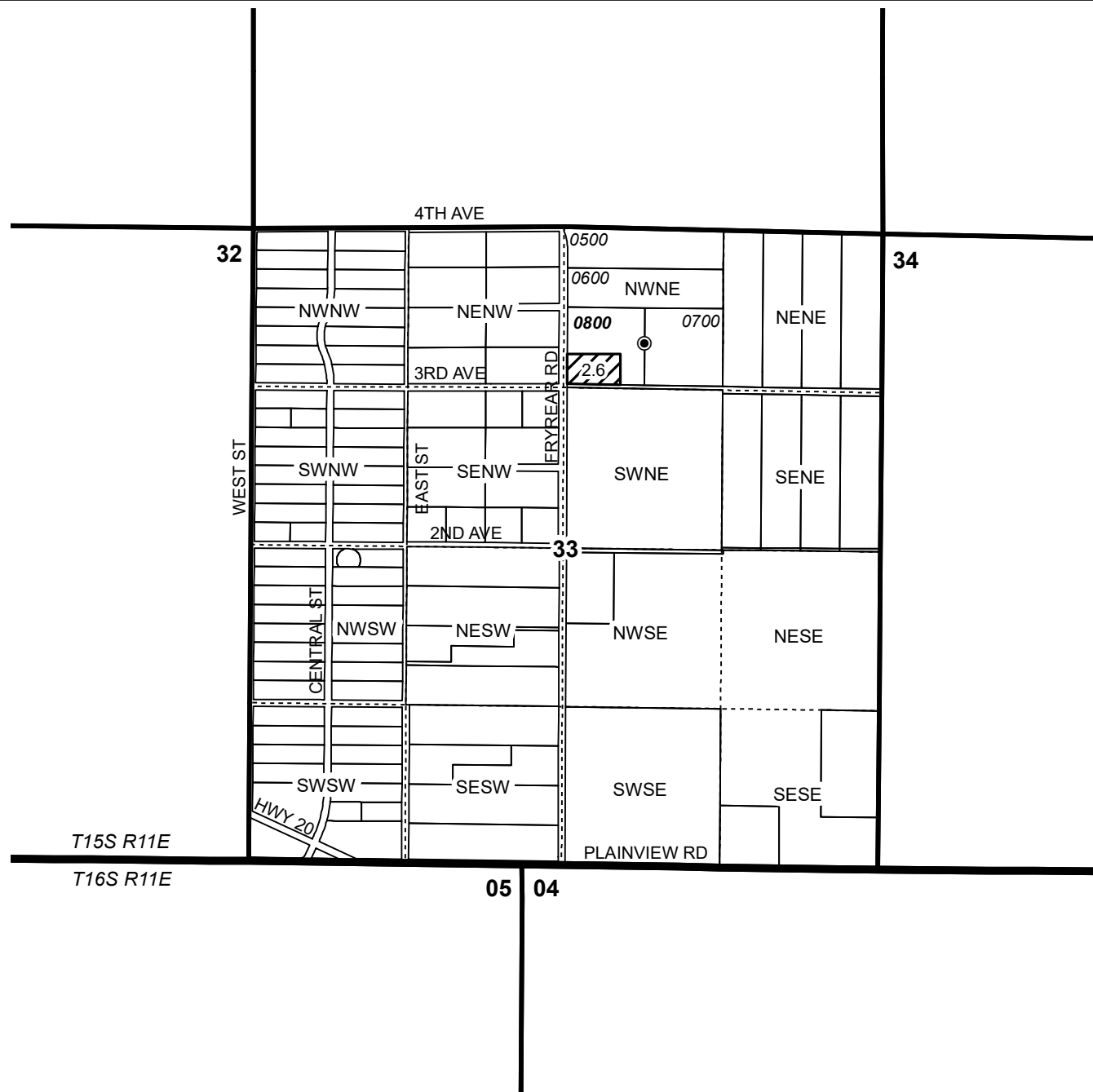

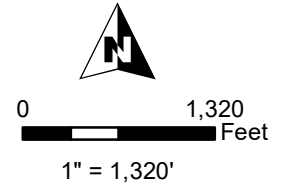



**T15S R11E, WM**  
 DESCHUTES COUNTY, OREGON



-  POU Irrigation
-  Township
-  Section
-  Quarter Quarter
-  Tax Lot
-  Well

WELL LOCATION:  
 980' S, 680' E OF  
 N 1/4 COR SEC 33



**GROUNDWATER APPLICATION MAP**  
 Nona Green

TAXLOT 0800

NOTE: THIS MAP IS NOT INTENDED TO  
 PROVIDE LEGAL DIMENSIONS OR LOCATIONS  
 OF PROPERTY OWNERSHIP LINES.

Date: 8/5/2020

**WATER RIGHT SERVICES, LLC**  
 PO BOX 1830, BEND, OR 97709  
**CCB# 197121** [www.oregonwater.us](http://www.oregonwater.us)  
 541-389-2837 [JOHNSHORT@USA.COM](mailto:JOHNSHORT@USA.COM)