

T24 S, R 31 E, WM

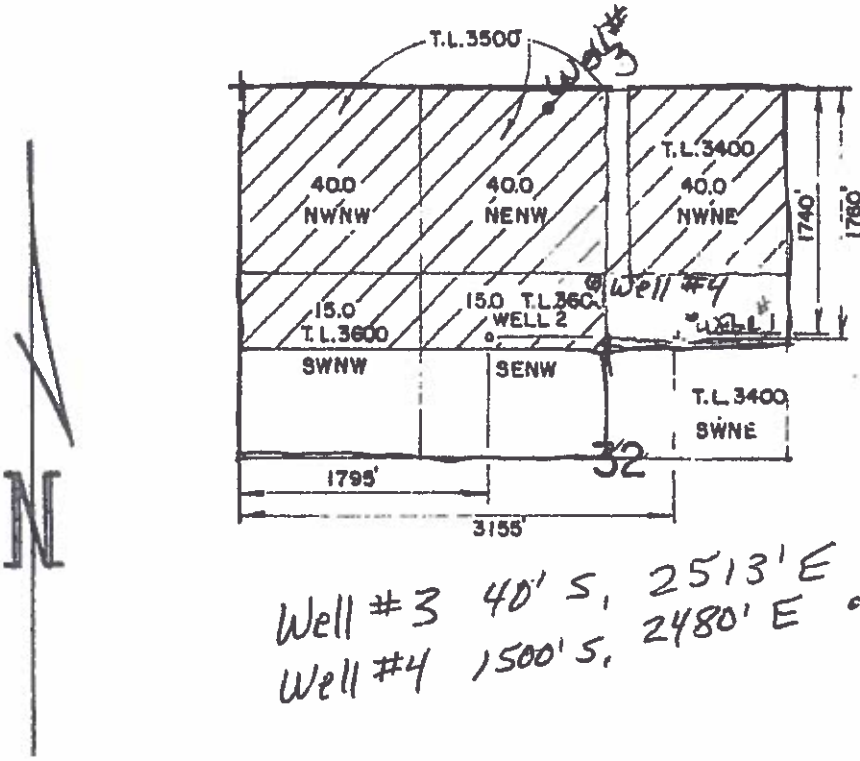

RECEIVED
OCT 15 2018
OWRD

Well #3 40' S, 2513' E of NW Cor.
Well #4 1500' S, 2480' E of NW Cor.
RECEIVED BY OWRD

JUN 26 2017

SALEM, OR

RECEIVED BY OWRD

JAN 11 2016

SALEM, OR

THE PURPOSE OF THIS MAP IS TO IDENTIFY THE LOCATION OF THE WATER RIGHT. IT IS NOT INTENDED TO FACILITATE OR AUTHORIZE ANY ACTION TO BE TAKEN BY ANY PARTY OTHER THAN THE OWNERS.

KIRSTY JORDAN

WATER RIGHT APPLICATION MAP

Chris Palmer
Chris Palmer
Nov 19
RENEW 7-1-2017

Scale: 4" = 1 MILE

Date: SEPT. 2006

Job: 2356

Dsn:

Dm: CHRIS

Ckd:



M.A. PALMER & SONS, INC.
ENGINEERING & SURVEYING
711 Ponderosa Village • Box 81
Burns, Oregon 97720

Sht. No.

of 1

T 12706

Please use and attach additional pages of Table 2 as needed.
See page 6 for instructions.

Do you have questions about how to fill-out the tables?
Contact the Department at 503-986-0900 and ask for Transfer Staff.

Table 2. Description of Changes to Water Use Permit # G16307

List the change proposed for the acreage in each 1/4. If more than one change is proposed, specify the acreage associated with each change. If there is more than one POD/POA involved in the proposed changes, specify the acreage associated with each POD/POA.

AUTHORIZED (the "from" or "off" lands) The listing that appears on the certificate BEFORE PROPOSED CHANGES										PROPOSED (the "to" or "on" lands) The listing as it would appear AFTER PROPOSED CHANGES are made.									
Twp	Rng	Sec	1/4	Tax Lot	Govt Lot or DLC	Acreage (if applicable)	POD(s) or POA(s) (name or number from Table 1)	Priority Date											
List only that part or portion of the water right that will be changed.																			
2 S	9 E	15	NE	100		15.0	POD #1		EXAMPLE										
							POD #2		POD/POD	2 S	9 E	15	NW	100	1	10.0	POD #5		
									"	2 S	9 E	15	SW	200		5.0	POD #6		
									APOA	245	31E	32	NW	NE	3400	40	Wells 1,2,3,4	10/2000	
									APOA	245	31E	32	NE	NW	3500	40	"	10/2000	
									APOA	245	31E	32	NW	NW	3500	40	"	10/2000	
									APOA	245	31E	32	SW	NW	3000	15	"	10/2000	
									APOA	245	31E	32	SE	NW	3000	15	"	10/2000	
TOTAL ACRES										TOTAL ACRES									
										150									

Additional remarks: _____ RECEIVED BY OWRD

Revised 7/1/2013 Permit Amendment Application - Page 8 of 9

RECEIVED OCT 15 2016

JUN 26 2017

SALEM, OR

OWRD

1 12706

RECEIVED

OCT 15 2018

Part 5 of 5 - Water Use Permit Information

OWRD

Please use a separate Part 5 for each permit being changed. See instructions on page 6, to copy and paste additional Part 5s, or to add additional rows to tables within the form.

PERMIT # G116367

Table 1. Location of Authorized and Proposed Point(s) of Diversion (POD) or Appropriation (POA) (Note: If the POD/POA name is not specified in the permit, assign it a name or number here.)

Table with 9 columns: POD/POA Name or Number, Is this POD/POA Authorized by the permit or is it Proposed?, If POA, OWRD Well Log ID# (or Well ID Tag # L-), Twp, Rng, Sec, 1/4 1/4, Tax Lot, DLC or Gov't Lot, Measured Distances (from a recognized survey corner). Rows include Well #3, Well #2, Well #1, and Well #4 with various status and location details.

Check all type(s) of change(s) proposed below (change "CODES" are provided in parentheses):

- Place of Use (POU)
Point of Diversion (POD)
Additional Point of Diversion (APOD)
Point of Appropriation/Well (POA)
Additional Point of Appropriation (APOA)
Surface water POD to Ground Water POA (SW/GW)

Will all of the proposed changes affect the entire water use permit?

Yes Complete only the proposed ("to" lands) section of Table 2 on the next page. "CODES" listed above to describe the proposed changes.

No Complete all of Table 2 to describe the portion of the permit to be changed.

RECEIVED BY OWR

JUN 26 2017

SALEM, OR

For a change in place of use:

Does the permit holder of record own or control the land TO which the place of use is being moved?

Yes No

If NO, the landowner of the land TO which the place of use is being moved must be assigned to the permit as a permit holder of record by submitting a completed Request for Assignment form and the required statutory fee for an assignment.

Is the proposed place of use contiguous to the authorized place of use? Yes No

The permitted place of use can be moved only to lands that are contiguous to the authorized place of use unless the change to non-contiguous lands is in furtherance of mitigation or conservation efforts undertaken for the purposes of benefiting a species listed as sensitive, threatened, or endangered under ORS 496.171 to 496.192 or the federal Endangered Species Act of 1973 (16 U.S.C. 1531 to 1544), as determined by the listing agency.