

RECEIVED
FEB 25 2019
OWRD

0 200 400 800 FT.
ORIG. SCALE: 1" = 400'

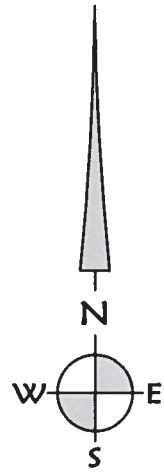

GROUNDWATER RIGHT APPLIATION
FOR
TAYLOR FAMILY TRUST
LOCATED IN
SEC. 12, T. 12 S., R. 4 W., W.M.
CITY OF TANGENT, LINN COUNTY, OREGON

FEBRUARY 20, 2019

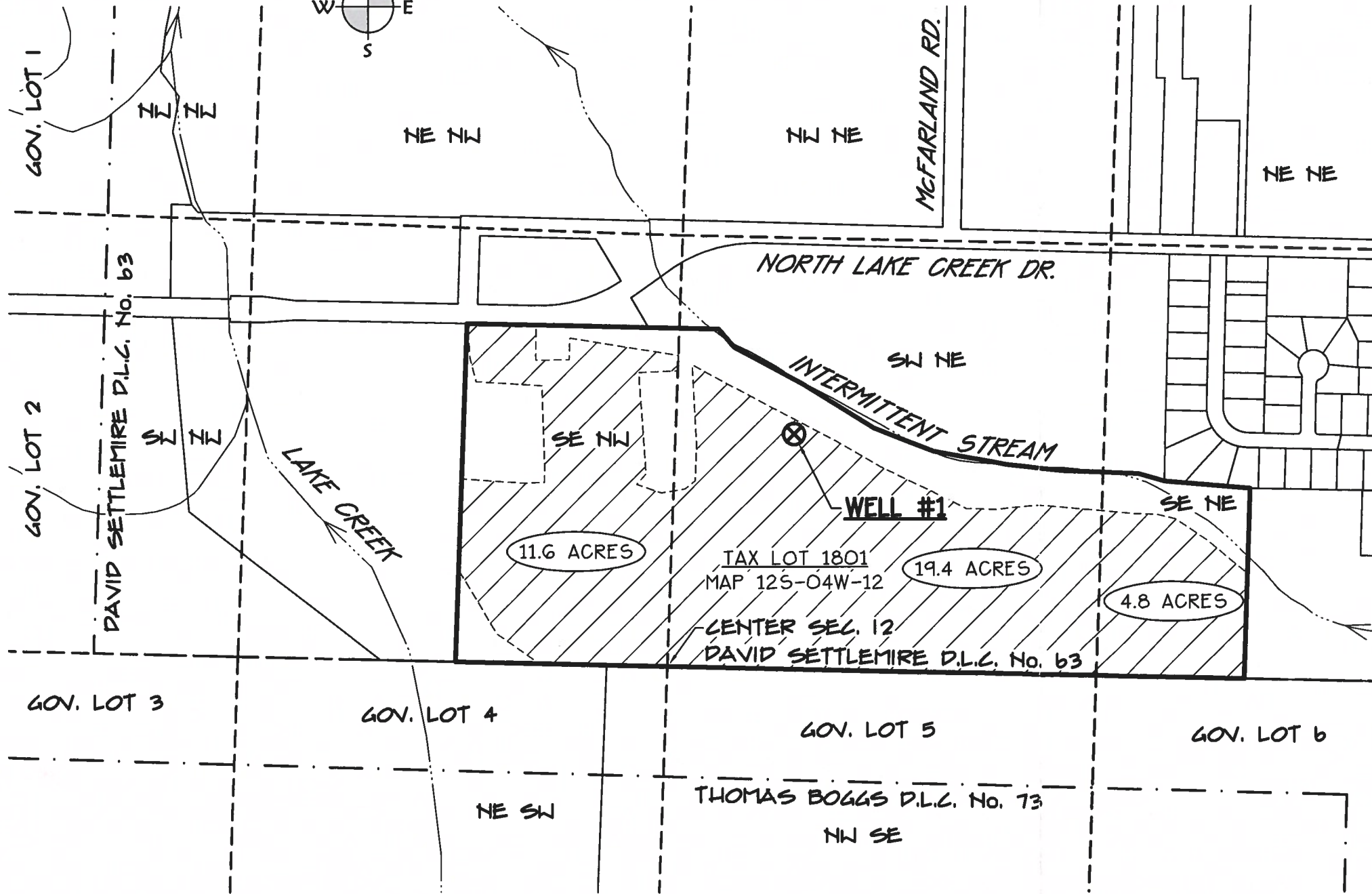

LEGEND:

4.8 ACRES

AMOUNT OF ACREAGE TO BE IRRIGATED PER QUARTER-QUARTER SECTION.



AREA TO BE IRRIGATED BY WELL #1. 35.8 ACRES TOTAL.



POINT OF DIVERSION (POD) - WELL #1 710' NORTH + 390' EAST OF THE CENTER 1/4 CORNER OF SECTION 12.

NOTE:

THIS MAP IS NOT INTENDED TO PROVIDE LEGAL DIMENSIONS OR LOCATION OF PROPERTY OWNERSHIP. INFORMATION ON THIS MAP IS COMPILED FROM 2017 LINN COUNTY GIS DATA, AERIAL PHOTOGRAPHY, AND SURVEY RECORDS.



K & D ENGINEERING, Inc.
276 N.W. Hickory Street P.O. Box 725
Albany, Oregon 97321
(541) 928-2583

Date: 2/20/2019 Time: 14:15
Scale: 1=1(PS)
File: dwg\2019\19-26\19-26-wr.dwg (lan)

G-18794