

T.3S. R.5W. Section 16, W.M.

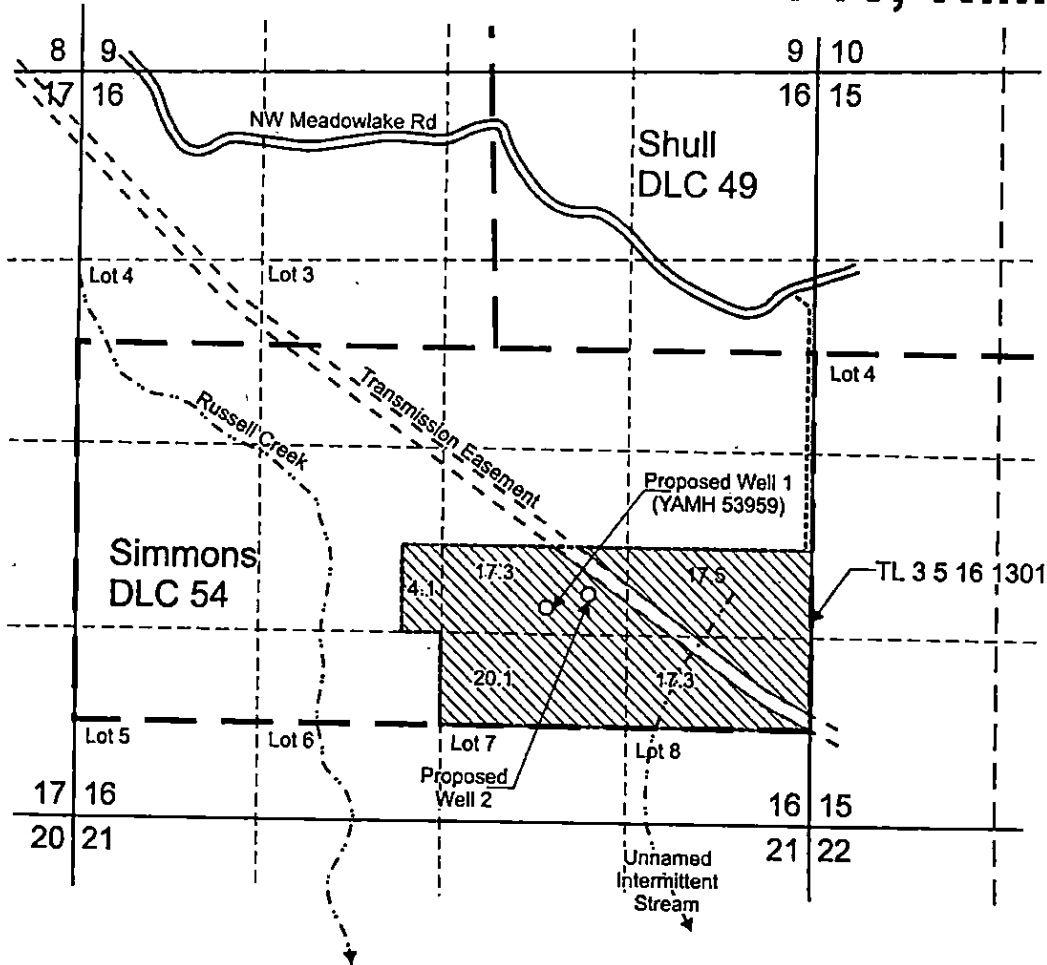

Proposed Well 1 (YAMH 53959) is located 1,525 feet north and 1,915 feet west from the SE corner, Section 16. Proposed Well 2 is located 1,620 feet north and 1,610 feet west from the SE corner, Section 16.

 Area (76.3 Acres) to be irrigated.

 Tax lot boundary

 Donation Land Claim boundary

RECEIVED

AUG 28 2018

OWRD

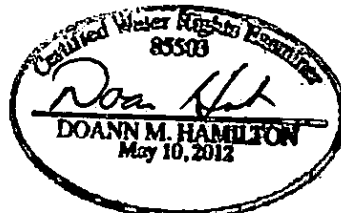

RENEWED Jan 20 2019



Scale: 1" = 1,320'

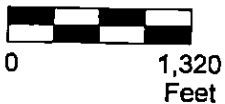

This map was prepared for the purpose of identifying the location of a water right only and is not intended to provide legal dimensions or location of property ownership lines.

Water Right Application Map

Pacific Hydro-Geology Inc.

Mitchell Regal
T.3S. R.5W. Section 16, W.M.

07/2018

Regal AppMap.cdr

6-10730