

Tenbusch - Groundwater Application

T14S, R2W

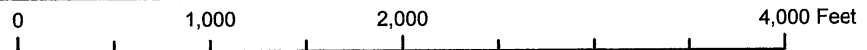
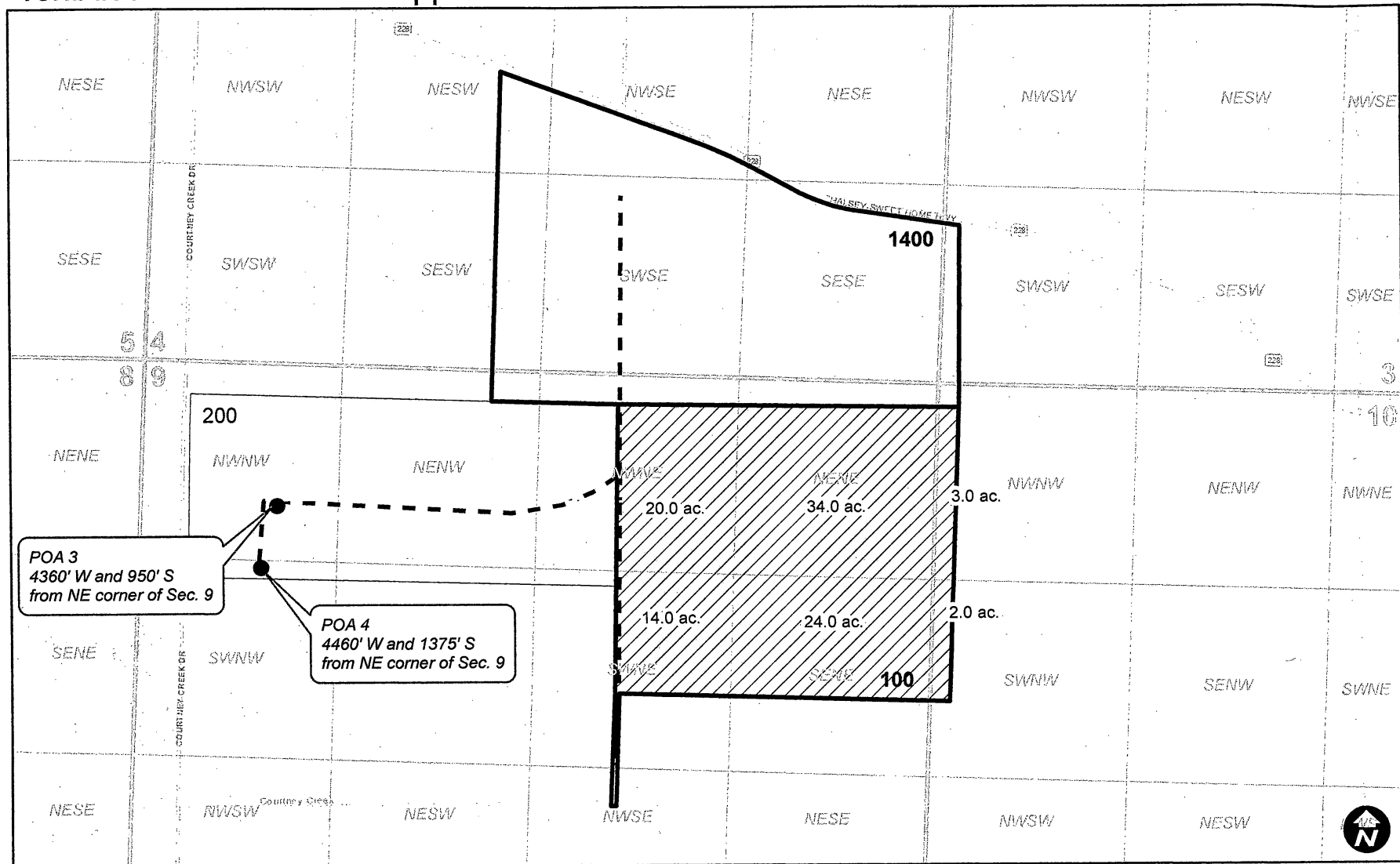

Legend

 Proposed POU
  Mainline

RECEIVED

JUL 26 2019

OWRD



WILL MCGILL SURVEYING, LLC

15333 Pletzer Rd. SE, Turner, OR 97392
 503-510-3026, willmcgill.surveying@gmail.com

G-18801