

PROPOSED ADDITION OF 2ND WELL TO PERMIT G-17568 11/6/2018

WATER RIGHTS APPLICATION MAP

Section 8, T1S, R2W, WM
WASHINGTON COUNTY, OREGON
WILLAMETTE RIVER BASIN

PREPARED FOR:
Edwards Meadows HOA
PO Box 33
Hillsboro, OR 97123



Tax Lots (TL):

1400
of Tax Map 1S208;

17,500 & 17,800
of Tax Map 1S208BD.

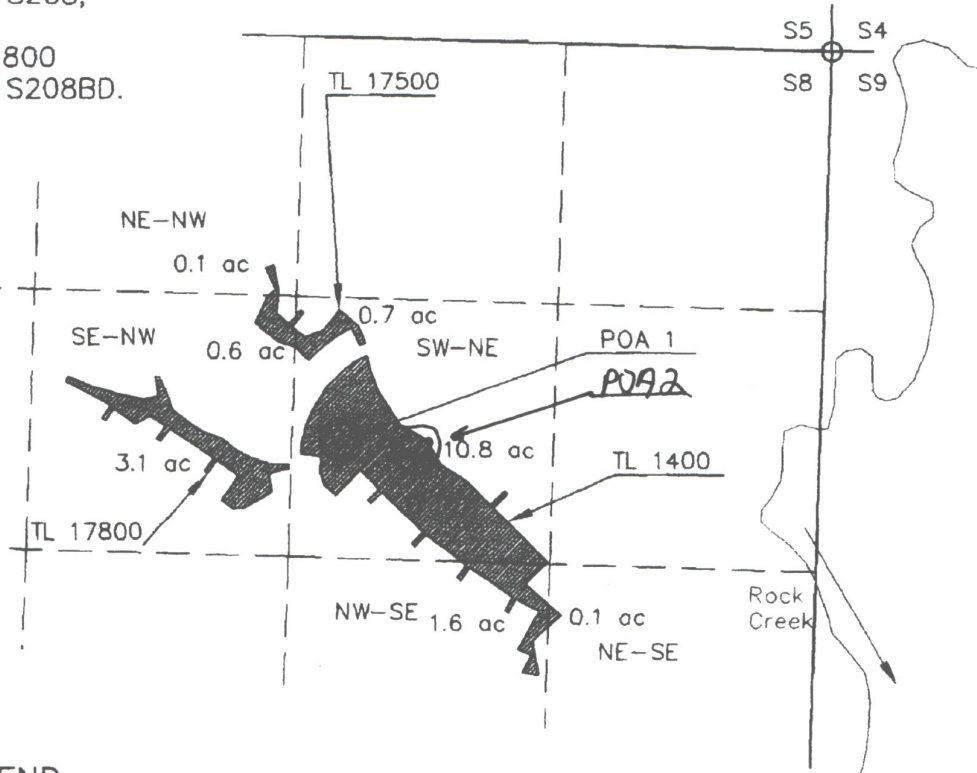

RECEIVED

JUL 09 2012

WATER RESOURCES DEPT
SALEM, OREGON

LEGEND

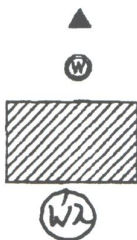

▲ DLC CORNER

⊙ WELL LOCATED 1970' SOUTH AND 2450' WEST OF THE NW COR. OF SECTION 8.

▨ PROPOSED IRRIGATION AREA

⊙ W2 2ND WELL LOCATION
1,888' SOUTH AND 2,112'
WEST OF NE CORNER OF
SECTION 8



1 inch = 800 ft.

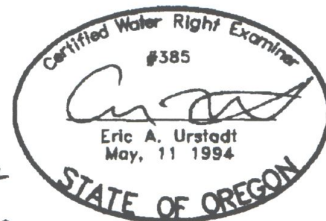

EXPIRES 6/30/2012

Z:\Support\Stunt1.tif

NOTE:

THE PIPELINES LOCATIONS ARE NOT KNOWN, BUT ARE WELL WITHIN THE EDWARDS MEADOWS SUBDIVISIONS THAT ARE SERVED BY THE EDWARDS MEADOWS HOA, THE FUTURE RIGHT HOLDER.

THIS MAP WAS PREPARED FOR THE PURPOSE OF IDENTIFYING THE LOCATION OF A WATER RIGHT ONLY AND IS NOT INTENDED TO PROVIDE LEGAL DIMENSIONS OR LOCATION OF PROPERTY OWNERSHIP LINES.

Project: 312-2-025
Drawing: 312025E.dwg
By: EAU
Checked by: EAU
Date: 20JUN2012

RECEIVED

MAR 11 2019

OWRD

G-17568

2ND WELL - MAP ANNOTATED 11/6/2018
W. Hellman

13150