

RECEIVED BY OWRD

JUN 12 2017

SALEM, OR



FROM SW SECTION CORNER OF SECTION 2, T16, R25N 156° E @ 1010' N

RECEIVED

SEP 21 1995

CHARLES DEET,
SALEM, OREGON

VINEYARD MOUNTAIN

PLANNED DEVELOPMENT

App # G12088

Permit # G12315

LOCATION OF SUBDIVISION
SEC 2, 10, S 28 N
T16, R25N, W 2 B M.
BENTON COUNTY, OREGON

OWNER
VINEYARD MOUNTAIN INC
6220 NW CONCORD DR.

SUBDIVIDER
SAME AS ABOVE

EXAMINER
H.O. PRITCHETT

PLANNING DIRECTOR

DATE

DATE	REVISION
2-11-83	PARK DISTRICT PROPERTY AT CONCORD DR & SALVAGER SP R DIVIDED INTO 9 PARCELS



FUTURE DEVELOPMENT
35 ACRES
7TH ADDITION

FROM WEST 1/4 SECTION CORNER OF SECTION 11, T16, R25N 86° 15' 0" S 540' N

FROM WEST 1/4 SECTION CORNER OF SECTION 11, T16, R25N 102° 5' 0" W

#1
new #5

LEGEND

- INITIAL POINT
- ORIGINAL LOT LINE

T 12684

DATE

NEW WELL #1 PROJECT NOTES

1. NEW WELL IS BEING DRILLED AS A DIRECT REPLACEMENT FOR THE OLD WELL #1, WHICH HAS TESTED POSITIVE FOR E-COLI
2. WELL TO BE INSTALLED ON LAND OWNED BY VINEYARD MOUNTAIN WATER IMPROVEMENT DISTRICT
3. WELL WILL HAVE 100' RADIUS OF SANITARY CONTROL BY THE VMWID
4. WELL TO BE CASED TO 60'
5. WELL TO BE TESTED AS PART OF WELL FIELD WHICH INCLUDES 2 OTHER WELLS IN OPERATION
6. BLOW-OFF FOR WELL IS LOCATED IN CONTROL BUILDING WHERE ALL PIPES CONVERGE
7. PIPING TO BE BURIED A MINIMUM OF 30" AND SHALL INCLUDE TRACER WIRE
8. NO CHANGES TO EXISTING DELIVERY SYSTEM ONLY LOCATION OF WELL #1 TO BE CHANGED



RECEIVED BY OWRD

JUN 12 2017

SALEM, OR

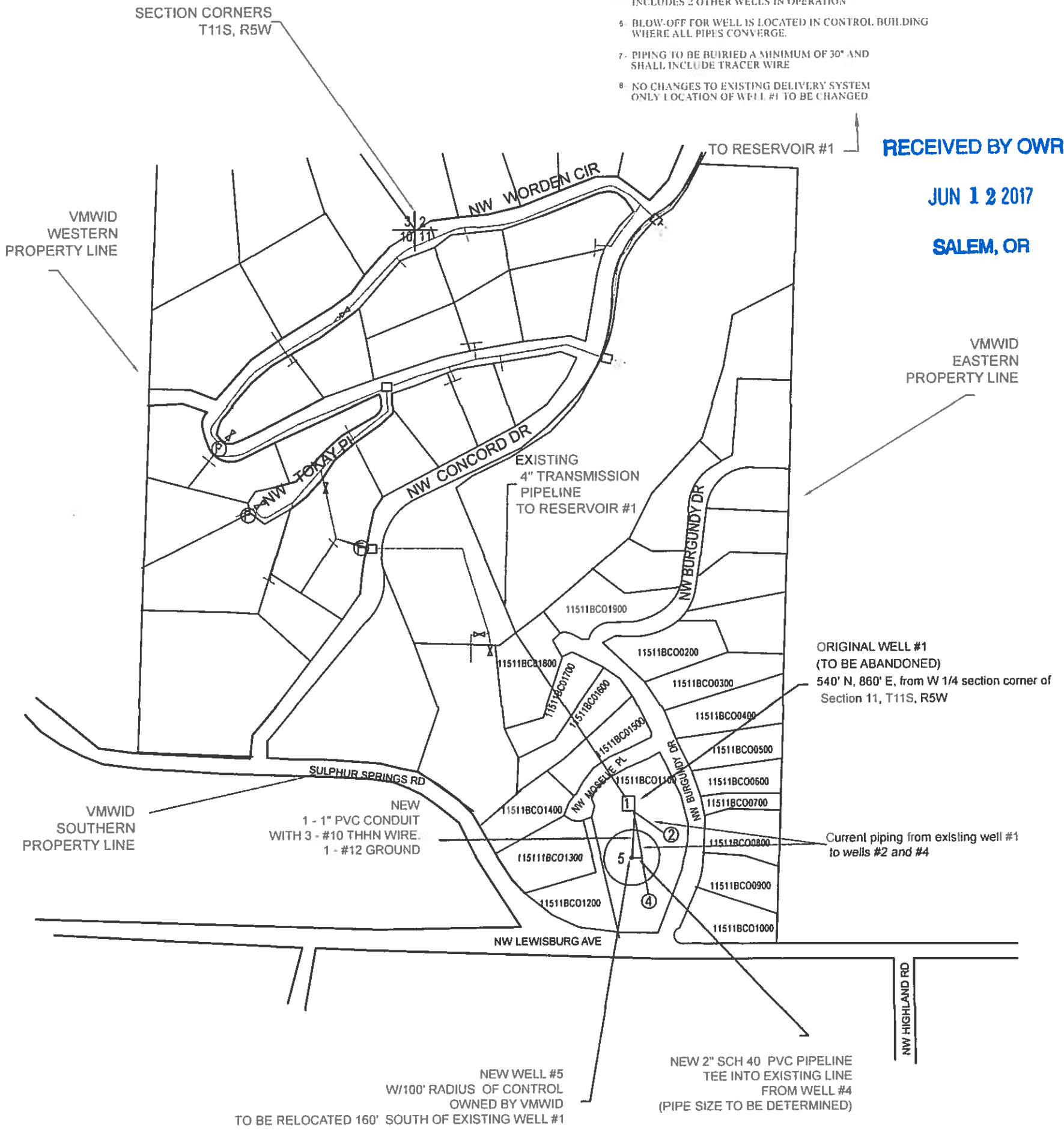

MAP OF PROPOSED RELOCATION OF VMWID WELL #1 PERMIT #G12315

SCALE: 1" = 400'

JOB # 17-5 DATE 5/22/17 DRAWN BY: SJS FILE: C:\STATIONERS SCALE: 1" = 400' REVIEWED BY: JMS 1 / 1	REVISIONS BY: _____ DESCRIPTION: _____ DATE: _____	VINEYARD MOUNTAIN W.I.D. WELL FIELD NEW WELL #1	<p>EXPIRES: _____</p>	CASCADE WATER WORKS 13469 MORROW LANE SE TURNER, OREGON 97392 (503) 364-4888
	SITE PLAN	CONTRACTOR RESPONSIBLE FOR UTILITY LOCATES: CONTACT 1-800-332-2344 OR 811		