

RECEIVED
MAY 20 2019
OWRD

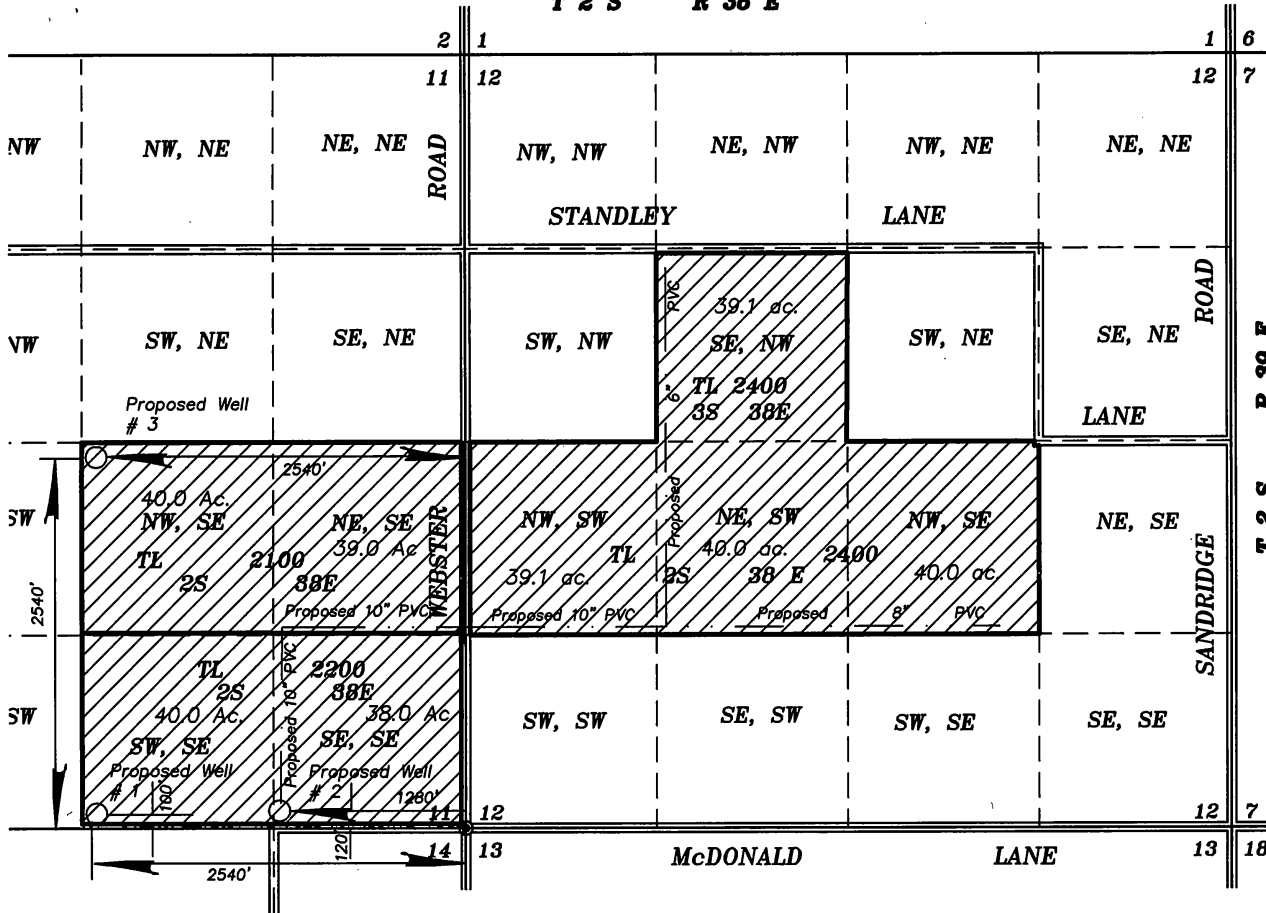

T 2 S R 38 E

SCALE: 1"=1320'

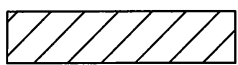

Proposed primary irrigation from the basalt well.

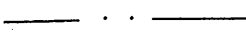

Proposed mainlines.

Proposed POD Locations

- Well #1: 2540' W, 100' N
- Well #2: 1280' W, 120' N
- Well #3: 2540' W, 2540" N, all from the Southeast Corner of Sec. 11, T2S R38E WM.

NOTE: Mr. Eisinger has shown the location of 3 proposed wells. Only one well will be constructed of the three. The other two locations will be eliminated upon the site that shows the most promising location for a productive well..

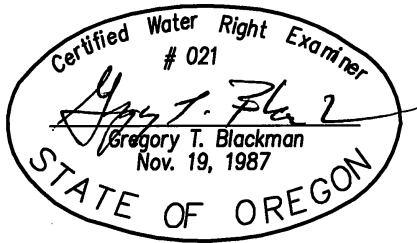

APPLICATION MAP FOR IRRIGATION FROM A BASALT WELL FOR DALE EISINGER

BY
GREG BLACKMAN WATER RIGHTS
126 RIDGE DRIVE
LA GRANDE, OREGON 97850
MAY 14, 2019

NOTE: The preparation of this map was for the purpose of identifying the location of the proposed water right and has no intent to provide dimensions or location of property ownership lines. Location information shown hereon was furnished by the applicant.

APPLICATION NO. _____
PERMIT NUMBER _____