

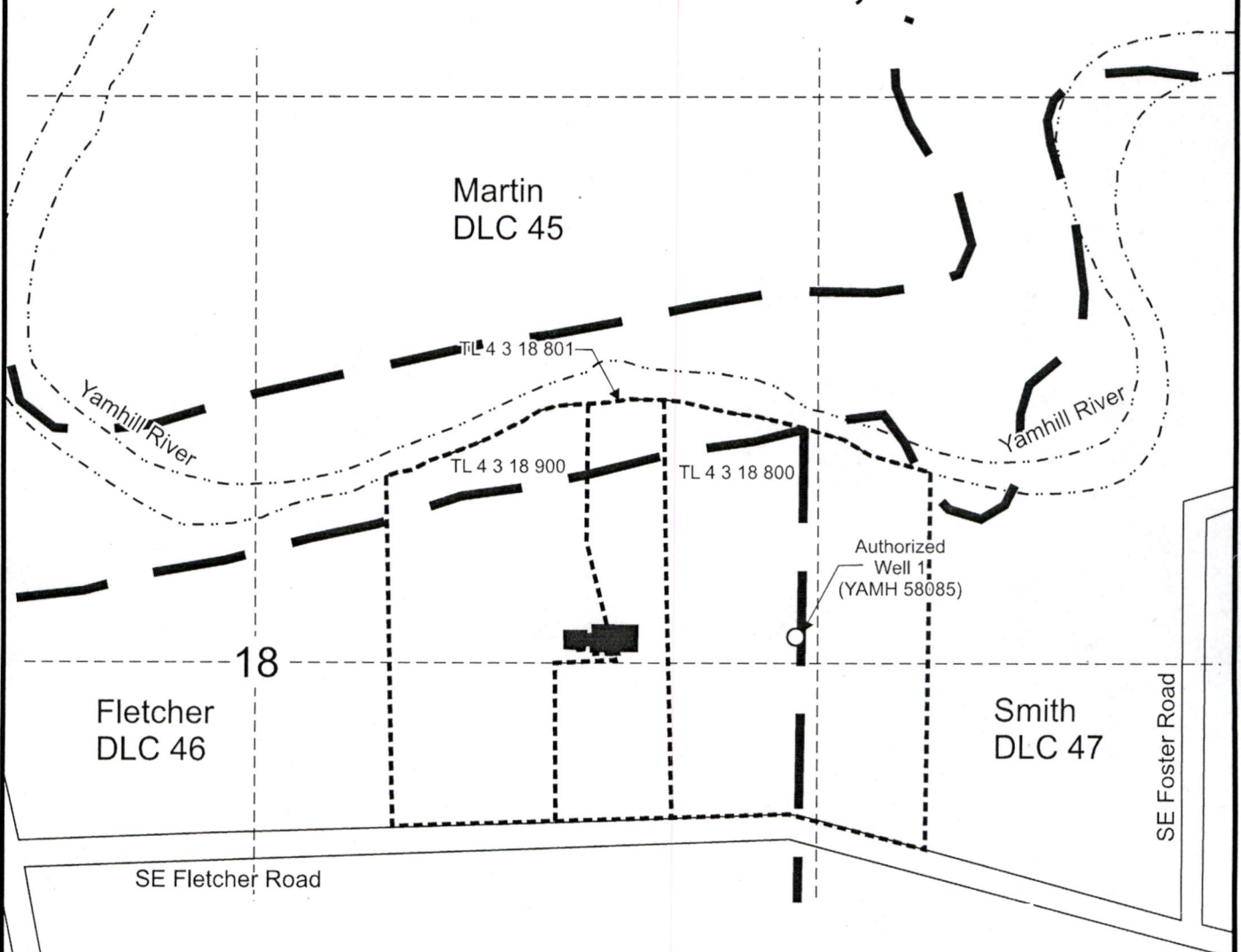

T.4S. R.3W. Section 18, W.M.



Authorized Well 1 (YAMH 58085) is located 60 feet north and 1,270 feet east from the center, Section 18.

 Authorized commercial use (all in SW1/4 NE 1/4, Section 18), Application G-18539, Permit G-18087.

 Tax lot boundary  Donation Land Claim boundaries from 4/13/1861 survey

Scale: 1" = 400'

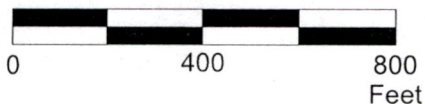

This map was prepared for the purpose of identifying the location of a water right only and is not intended to provide legal dimensions or location of property ownership lines.



Permit Amendment Application "From" Map
Application G-18539, Permit G-18087

Pacific Hydro-Geology Inc.

Dayton Natural Meats, LLC
T.4S. R.3W. Section 18, W.M.

13179

02/2019

KeystoneDaytonPAMap.cdr

RECEIVED
MAY 09 2019
OWARD

T.4S. R.3W. Section 18, W.M.

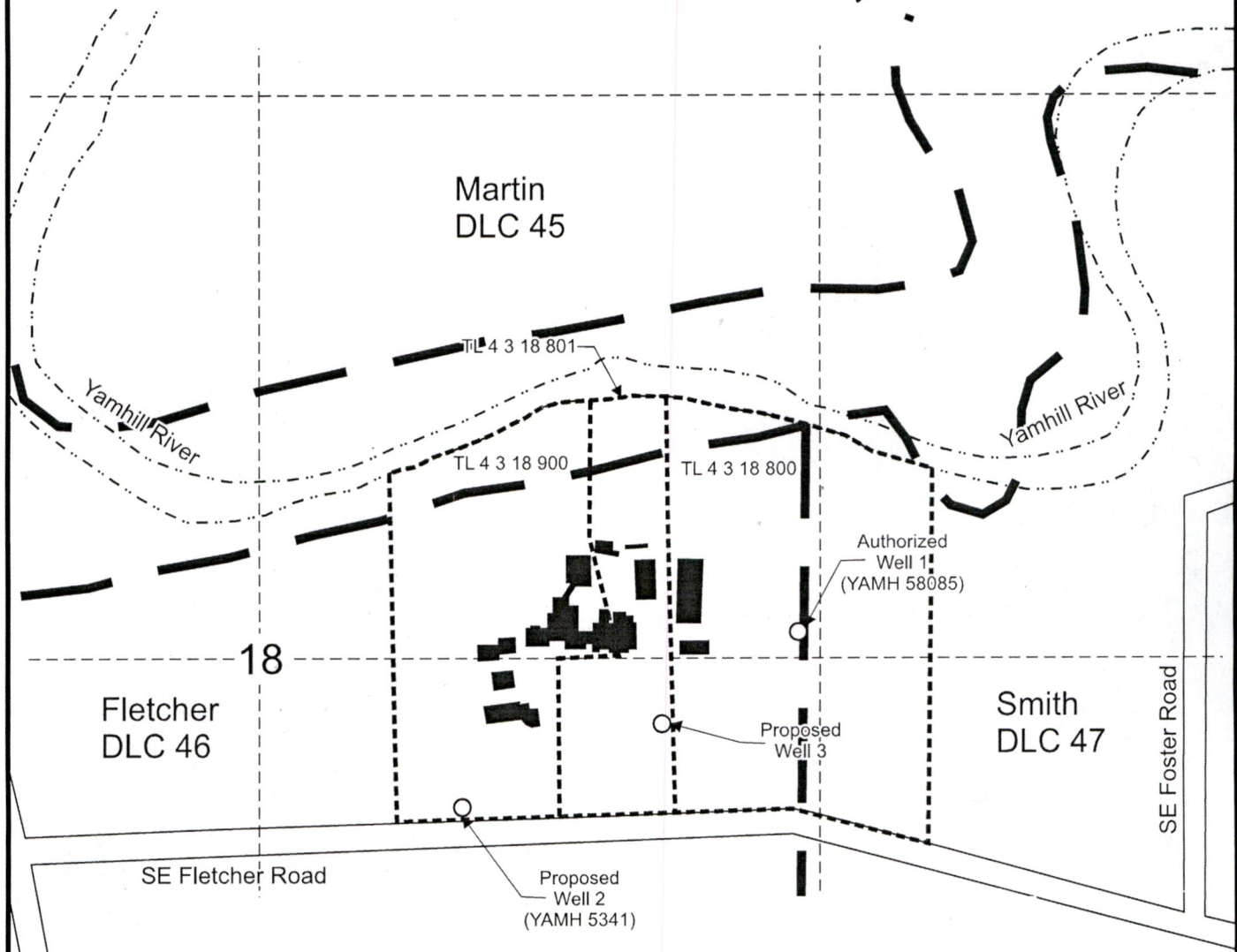

Authorized Well 1 (YAMH 58085) is located 60 feet north and 1,270 feet east from the center, Section 18.

Proposed Well 2 (YAMH 5341) is located 350 feet south and 475 feet east from the center, Section 18.

Proposed Well 3 is located 155 feet south and 950 feet east from the center, Section 18.

■ Authorized commercial use (all in SW1/4 NE 1/4, Section 18), Application G-18539, Permit G-18087.

- - - - Tax lot boundary

— — — — Donation Land Claim boundaries from 4/13/1861 survey

Scale: 1" = 400'

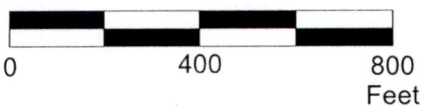

This map was prepared for the purpose of identifying the location of a water right only and is not intended to provide legal dimensions or location of property ownership lines.

Permit Amendment Application "To" Map
Application G-18539, Permit G-18087

Pacific Hydro-Geology Inc.

Dayton Natural Meats, LLC
T.4S. R.3W. Section 18, W.M.

13179

02/2019

RECEIVED
1 / 09 2019

KeystoneDaytonPAMap.cdr

OWRD

SE Lafayette Hwy

SE Foster Road

