

Yamhill County Map

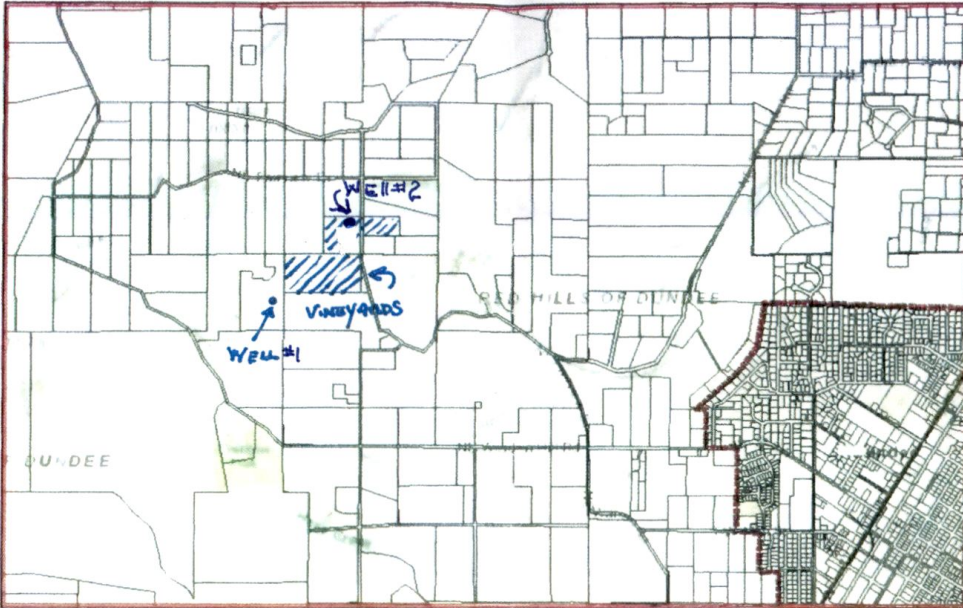

RECEIVED
JUL 18 2019
OWRD



RAND E HOLDINGS LLC
WATER RIGHT PERMIT AMENDMENT

Yamhill County Map

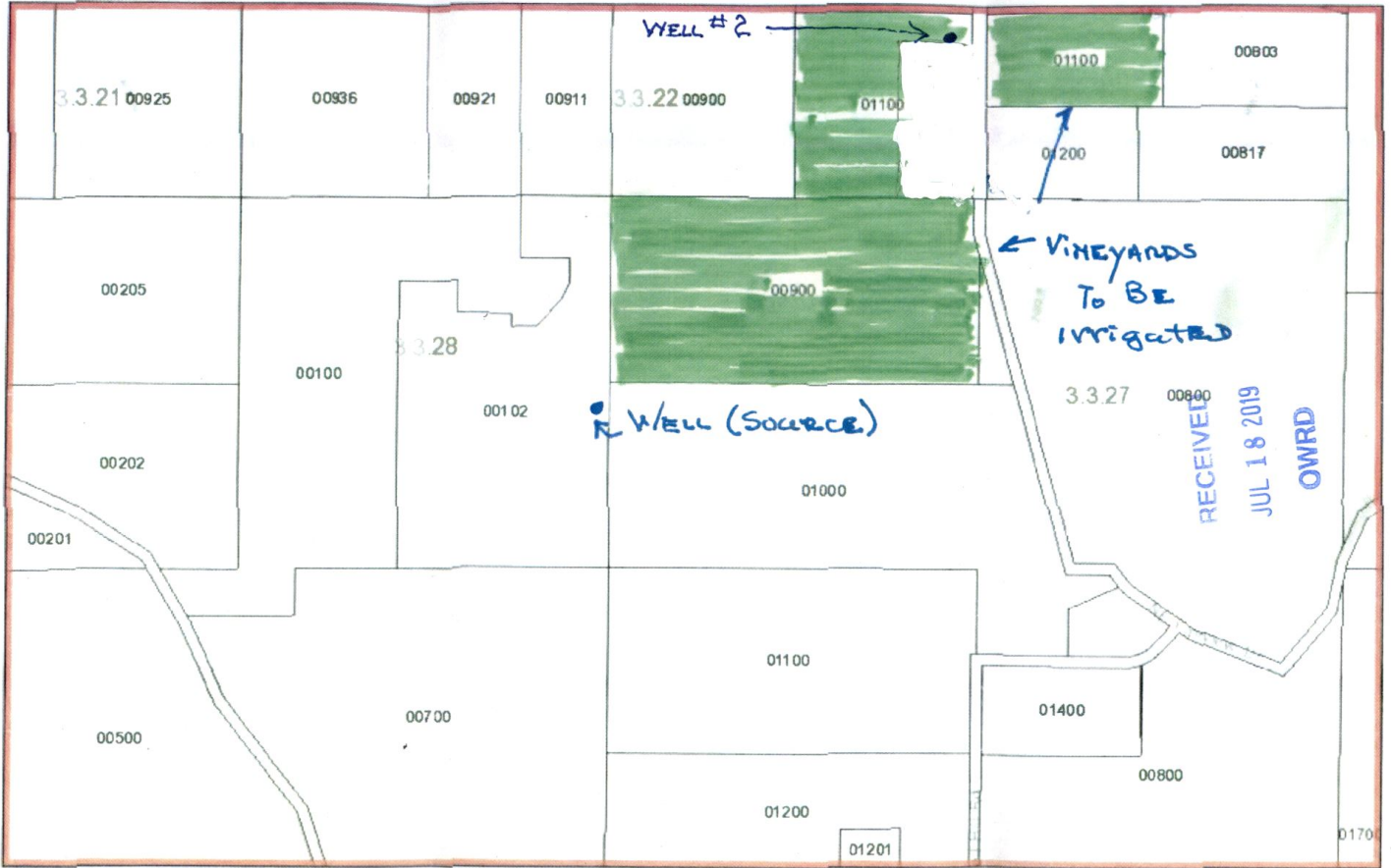

April 3, 2019

- Taxlots
- City Boundary
- Townships
- Restricted_Ground Water
- county
- County Roads
- SL

*RANDE Holdings, LLC
WATER RIGHT PERMIT
Amendment*

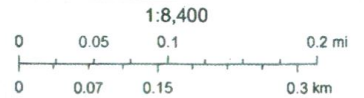

Sources: Esri, HERE, Garmin, Intermap, increment P Corp., GEBCO, USGS.

Yamhill County GIS
Yamhill County 2018

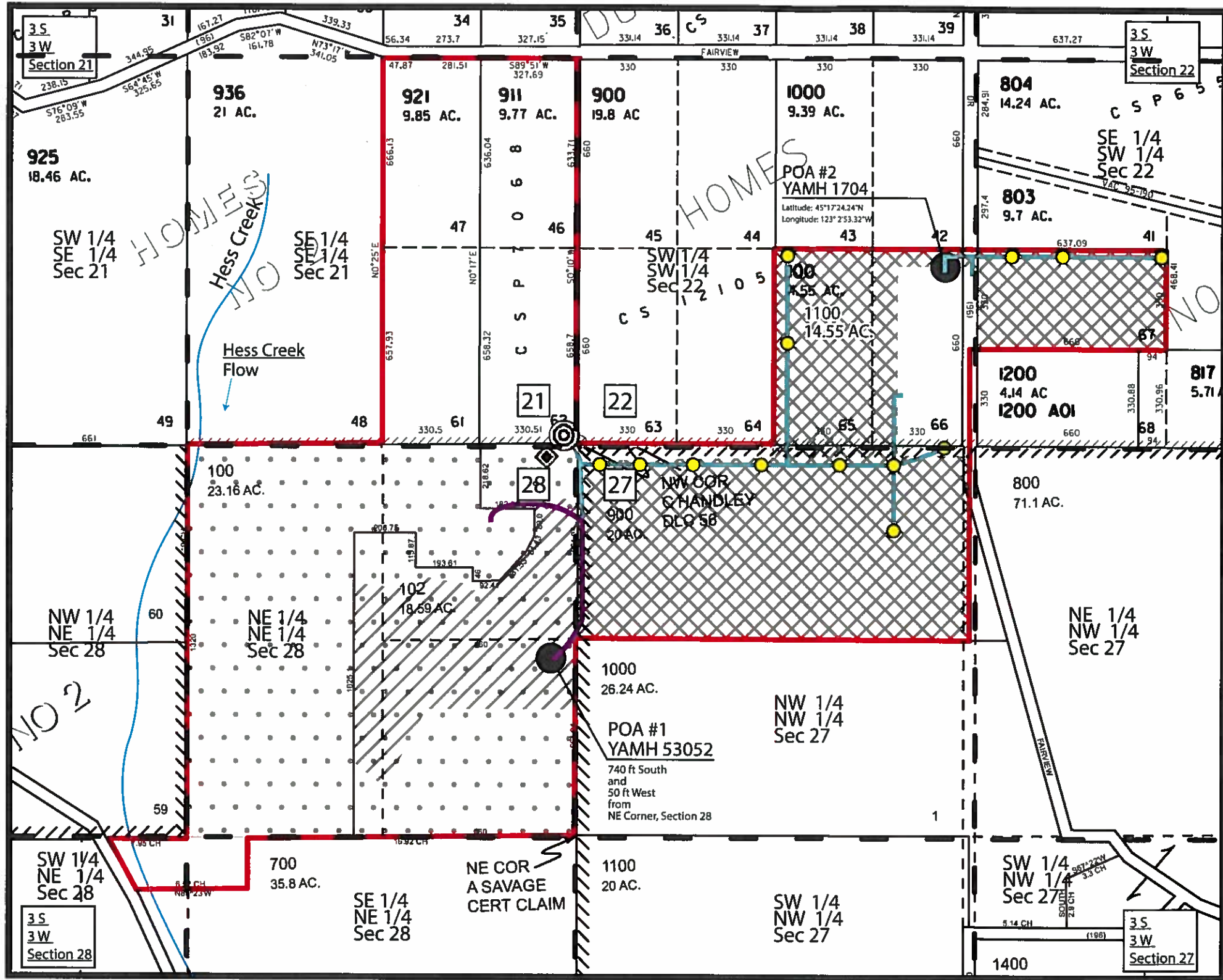

Legend

- Property Line
- Original Place of Use Area for Permit G15571 (40 acres)
- Unchanged Place of Use Area for Permit G15571 (9.1 acres)
- Proposed Change to Place of Use Area for Permit G15571 (30.9 acres)
- YAMH 53052 Existing Point of Appropriation
- YAMH 1704 Proposed Additional Point of Appropriation
- 1.5" Water Distribution Line
- Existing Water and Power Lines to Well
- Fire Hydrant with 3" Cam Lock Fitting
- Pressure Reducer Valve with Spigot
- Water Tank

| New Place of Use | Acerage |
|------------------------------|--------------|
| T3S, R3W, 22, SE 1/4, SW 1/4 | 5 |
| T3S, R3W, 22, SW 1/4, SW 1/4 | 6.7 |
| T3S, R3W, 27, NW 1/4, NW 1/4 | 19.2 |
| T3S, R3W, 28, NE 1/4, NE 1/4 | 9.1 |
| Total: | 40 AC |

RECEIVED
JUL 18 2019
OWRD



| | | |
|--|-------------------------------------|------------------|
| Project Manager Roger Smith | Permit Amendment Application Map | |
| Adapted from Yamhill County Assessment and Tax Cartography Map by Dany Frame | | |
| Project Number 19-1122 | Date Last Modified April 3, 2019 | Scale: 1" = 400' |
| 9600 NE Worden Hill Rd Dundee, OR 97115 | | |