

MAP TO ACCOMPANY APPLICATION TO CHANGE AND ADD POINTS OF APPROPRIATION ON PERMIT G-16663 FOR JESSE VAN DE STROET

RECEIVED

MAY 22 2019

OWRD

TAX LOTS 8301 & 8400
IN SECTION 29, TOWNSHIP 24 SOUTH, RANGE 32.5 EAST, W.M.
HARNEY COUNTY, OREGON

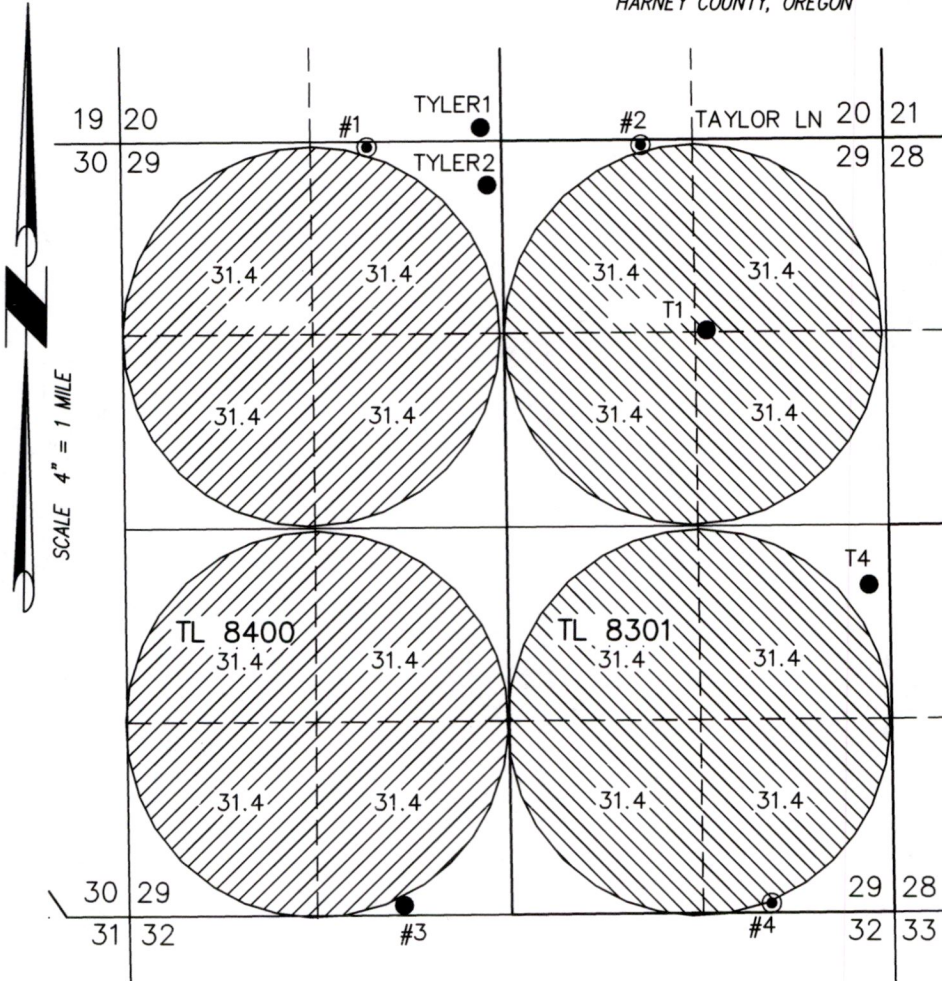

- #1 IN THE NE 1/4 OF THE NW 1/4 SECTION 29 & 2610' NORTH & 925' WEST FROM THE C 1/4 CORNER SECTION 29. REPLACED BY TYLER2.
- #2 IN THE NW 1/4 OF THE NE 1/4 SECTION 29 & 2610' NORTH & 960' EAST FROM THE C 1/4 CORNER SECTION 29. REPLACED BY T1 - T6 SEE NOTE BELOW
- #3 IN THE SE 1/4 OF THE SW 1/4 SECTION 29 & 2580' SOUTH & 740' WEST FROM THE C 1/4 CORNER SECTION 29.
- #4 IN THE SE 1/4 OF THE SE 1/4 SECTION 29 & 2580' SOUTH & 1785 EAST FROM THE C 1/4 CORNER SECTION 29. REPLACED BY T1 - T6 SEE NOTE BELOW

- TYLER1 IN THE SE 1/4 OF THE SW 1/4 SECTION 20 & 90' NORTH & 140' WEST FROM THE S 1/4 CORNER SECTION 20.
- TYLER2 IN THE NE 1/4 OF THE NW 1/4 SECTION 29 & 300' SOUTH & 100' WEST FROM THE N 1/4 CORNER SECTION 29.

251.2 ACRES IR FROM PERMIT G-16663 TO T1-T6, AS SHOWN ON SEPERATE SHEET. RATE 1/80 CFS/ACRE DUTY 3.0 AF/ACRE

251.2 ACRES IR FROM PERMIT G-16663 TO #3, TYLER1, & TYLER2, AS SHOWN RATE 1/80 CFS/ACRE DUTY 3.0 AF/ACRE

* SEE ACCOMPANYING SHEET SHOWING WELLS:
T1, T2, T3, T4, T5, AND T6

THIS MAP IS FOR THE PURPOSE OF LOCATING A WATER RIGHT ONLY AND HAS NO INTENT TO PROVIDE LEGAL DIMENSIONS OR THE LOCATION OF PROPERTY LINES.

PROJECT No. 17-132

PREPARED AT THE REQUEST OF:
JESSE VAN DE STROET
1524 29TH STREET
INWOOD, IA 51240

**ALL POINTS ENGINEERING
& SURVEYING, INC.**



P.O. BOX 767
TERREBONNE, OREGON 97760
(541) 548-5833 PH
scott@apeands.com
www.APEandS.com

13188

MAP TO ACCOMPANY APPLICATION TO CHANGE PLACE OF USE AND ADD POINTS OF APPROPRIATION ON PERMIT G-16676 FOR JESSE VAN DE STROET

TAX LOTS 8000 & 8301
IN SECTION 28, TOWNSHIP 24 SOUTH, RANGE 32.5 EAST, W.M.
HARNEY COUNTY, OREGON

RECEIVED
MAY 22 2019
OWRD

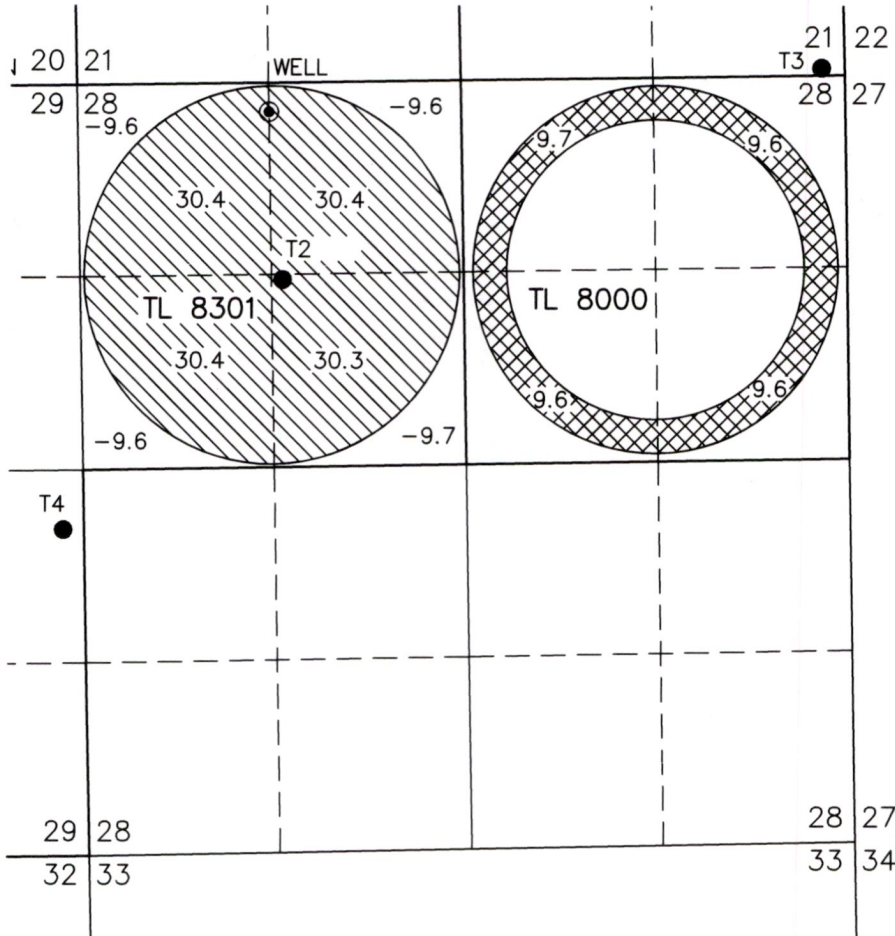

- 121.5 ACRES IR FROM PERMIT G-16676 TO ALL WELLS *, AS SHOWN. RATE 1/80 CFS/ACRE DUTY 3.0 AF/ACRE
- 38.5 ACRES IR FROM PERMIT G-16676 TO ALL WELLS *, AS SHOWN. RATE 1/80 CFS/ACRE DUTY 3.0 AF/ACRE

* SEE ACCOMPANYING SHEET SHOWING ALL WELLS:
T1, T2, T3, T4, T5, AND T6

THIS MAP IS FOR THE PURPOSE OF LOCATING A WATER RIGHT ONLY AND HAS NO INTENT TO PROVIDE LEGAL DIMENSIONS OR THE LOCATION OF PROPERTY LINES.

- WELL IN THE NW 1/4 OF THE NE 1/4 SECTION 29 & 200' SOUTH & 1320' EAST FROM THE NW CORNER SECTION 28. REPLACED BY T1 - T6 SEE NOTE BESIDE LEFT.

PROJECT No. 17-132

PREPARED AT THE REQUEST OF:
JESSE VAN DE STROET
1524 29TH STREET
INWOOD, IA 51240

**ALL POINTS ENGINEERING
& SURVEYING, INC.**



P.O. BOX 767
TERREBONNE, OREGON 97760
(541) 548-5833 PH
scott@apeands.com
www.APEandS.com

13188

MAP TO ILLUSTRATE LOCATIONS OF WELLS FOR JESSE VAN DE STROET

RECEIVED

MAY 22 2019

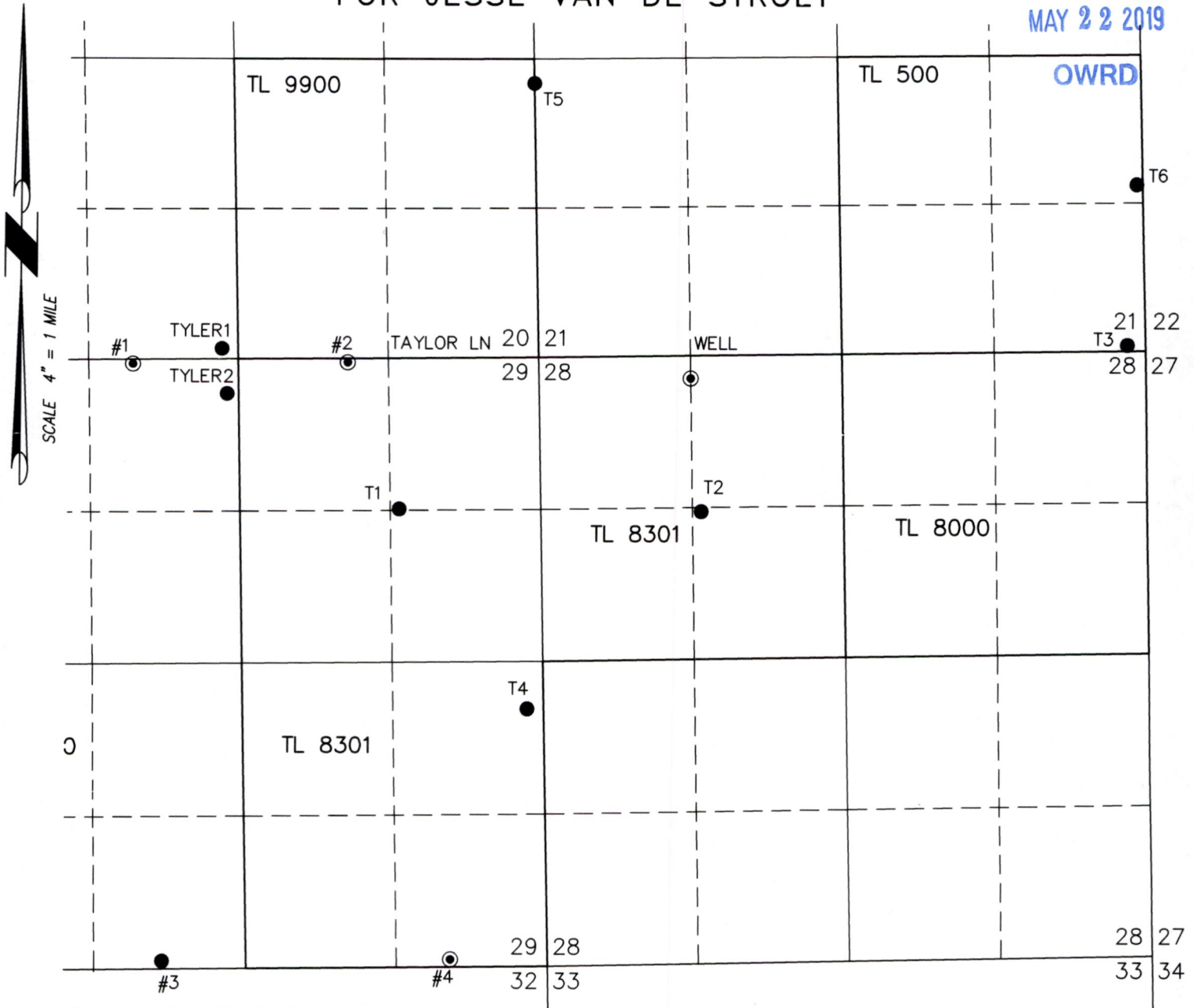

- T1 'GUND2' IN THE NE 1/4 OF THE NE 1/4 SECTION 29 & 1335' NORTH & 1395' EAST FROM THE C 1/4 CORNER SECTION 29.
- T2 'GREG3' IN THE SE 1/4 OF THE NW 1/4 SECTION 28 & 1355' SOUTH & 1400' EAST FROM THE NW CORNER SECTION 28.
- T3 IN THE SE1/4 OF THE SE 1/4 SECTION 21 & 50' NORTH & 160' WEST FROM THE SE CORNER SECTION 21.

- T4 'GUND4' IN THE NE 1/4 OF THE SE 1/4 SECTION 29 & 410' SOUTH & 2490' EAST FROM THE C 1/4 CORNER SECTION 29.
- T5 'CULP1' IN THE NE 1/4 OF THE SE 1/4 SECTION 20 & 2385' NORTH & 2630' EAST FROM THE 1/4 CORNER BETWEEN SECTIONS 20 & 29.
- T6 'CULP2' IN THE NE 1/4 OF THE SE 1/4 SECTION 21 & 1130' SOUTH & 50' WEST FROM THE 1/4 CORNER BETWEEN SECTIONS 21 & 22.

PROJECT No. 17-132

PREPARED AT THE REQUEST OF:
 JESSE VAN DE STROET
 1524 29TH STREET
 INWOOD, IA 51240



**ALL POINTS ENGINEERING
& SURVEYING, INC.**

P.O. BOX 767
 TERREBONNE, OREGON 97760
 (541) 548-5833 PH
 scott@apeands.com
 www.APEandS.com

13188

MAP TO ACCOMPANY APPLICATION TO CHANGE AND ADD POINTS OF APPROPRIATION ON PERMIT G-16663 FOR JESSE VAN DE STROET

RECEIVED
MAY 22 2019
OWRD

TAX LOTS 8301 & 8400
IN SECTION 29, TOWNSHIP 24 SOUTH, RANGE 32.5 EAST, W.M.
HARNEY COUNTY, OREGON

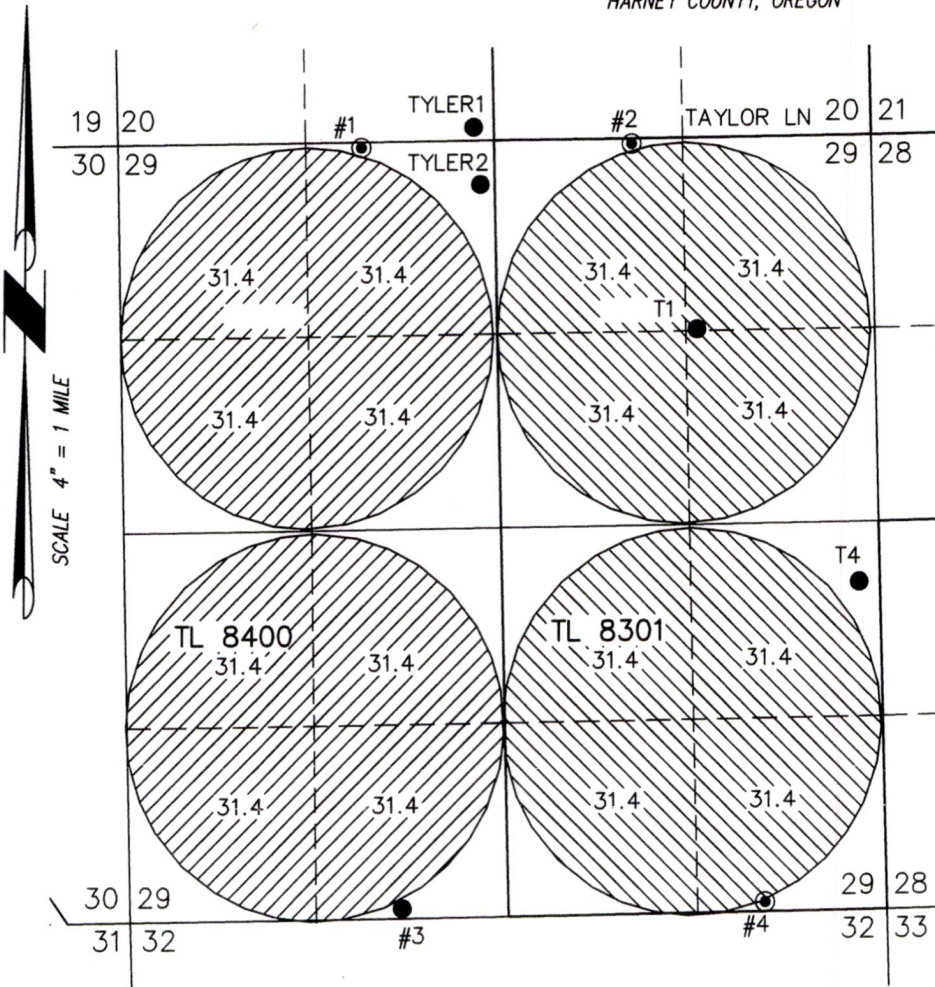

- #1 IN THE NE 1/4 OF THE NW 1/4 SECTION 29 & 2610' NORTH & 925' WEST FROM THE C 1/4 CORNER SECTION 29.
- #2 IN THE NW 1/4 OF THE NE 1/4 SECTION 29 & 2610' NORTH & 960' EAST FROM THE C 1/4 CORNER SECTION 29.
- #3 IN THE SE 1/4 OF THE SW 1/4 SECTION 29 & 2580' SOUTH & 740' WEST FROM THE C 1/4 CORNER SECTION 29.
- #4 IN THE SE 1/4 OF THE SE 1/4 SECTION 29 & 2580' SOUTH & 1785 EAST FROM THE C 1/4 CORNER SECTION 29.
- TYLER1 IN THE SE 1/4 OF THE SW 1/4 SECTION 20 & 90' NORTH & 140' WEST FROM THE S 1/4 CORNER SECTION 20.
- TYLER2 IN THE NE 1/4 OF THE NW 1/4 SECTION 29 & 300' SOUTH & 100' WEST FROM THE N 1/4 CORNER SECTION 29.

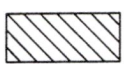

251.2 ACRES IR FROM PERMIT G-16663 TO T1-T6, AS SHOWN ON SEPERATE SHEET. RATE 1/80 CFS/ACRE DUTY 3.0 AF/ACRE

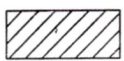

251.2 ACRES IR FROM PERMIT G-16663 TO #3, TYLER1, & TYLER2, AS SHOWN RATE 1/80 CFS/ACRE DUTY 3.0 AF/ACRE

THIS MAP IS FOR THE PURPOSE OF LOCATING A WATER RIGHT ONLY AND HAS NO INTENT TO PROVIDE LEGAL DIMENSIONS OR THE LOCATION OF PROPERTY LINES.

* SEE ACCOMPANYING SHEET SHOWING WELLS: T1, T2, T3, T4, T5, AND T6

PROJECT No. 17-132

PREPARED AT THE REQUEST OF:
JESSE VAN DE STROET
1524 29TH STREET
INWOOD, IA 51240

ALL POINTS ENGINEERING
& SURVEYING, INC.



P.O. BOX 767
TERREBONNE, OREGON 97760
(541) 548-5833 PH
scott@apeands.com
www.APEandS.com

13188