

KLAM 60208

RECEIVED

MAY 17 2019

OWRD

FRONT STREET

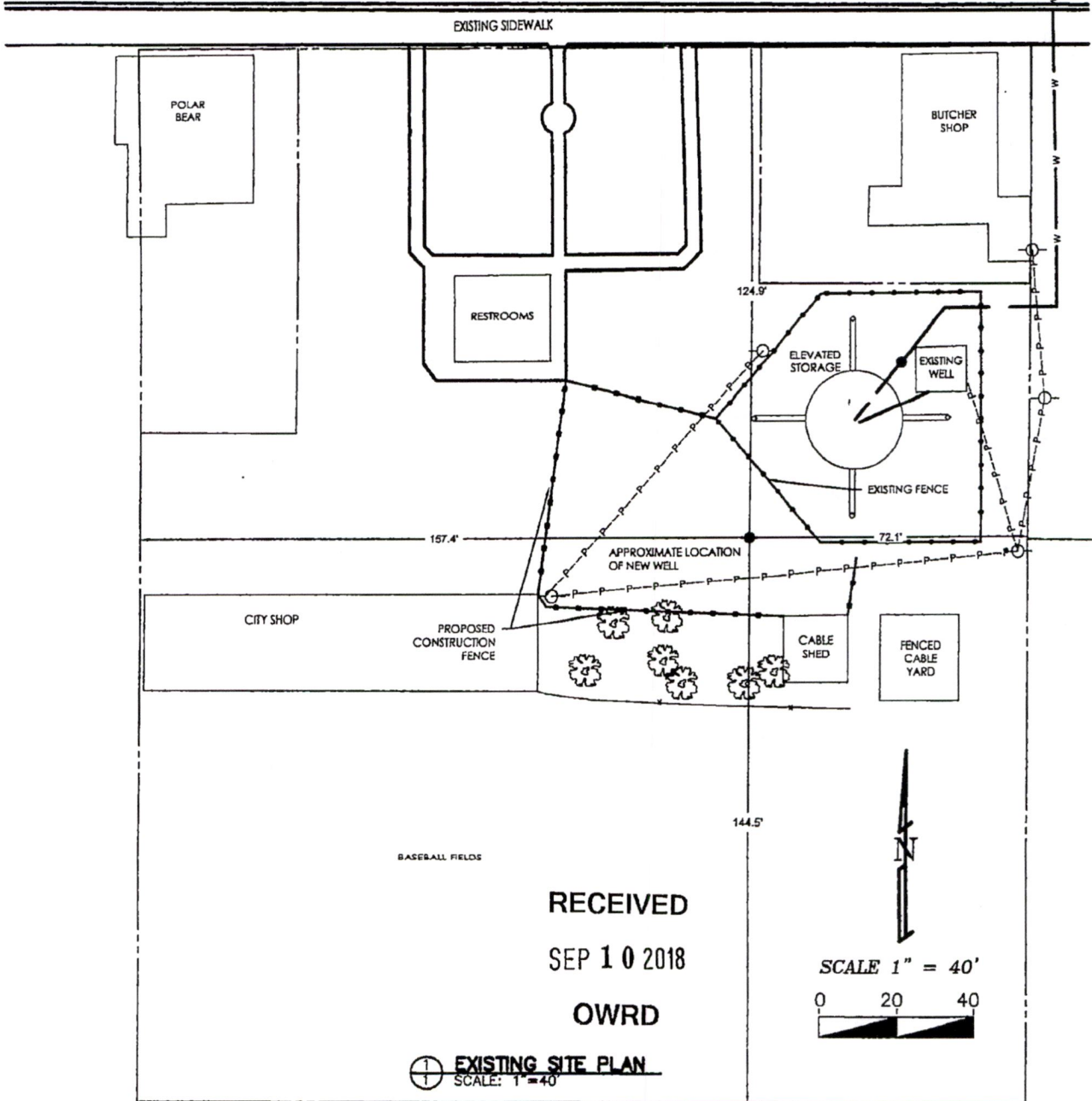

RECEIVED

SEP 10 2018

OWRD

EXISTING SITE PLAN
SCALE: 1"=40'

DATE: FEB 2018
 SCALE: NO SCALE
 JOB: 2017-122
 DWG. BY: RC
 FILE: 2017-122
 SHEET 1 OF 3

SITE PLAN - WELL & WATER TANK
CITY OF MERRILL
MUNICIPAL WATER SUPPLY WELL



**ANDERSON ENGINEERING
 AND SURVEYING, INC.**

P.O. BOX 28
 LAKEVIEW, OREGON 97630
 (541) 947-4407 FAX 947-2321
 WWW.ANDERSONENGINEERING.COM

13184

MAY 17 2019

OWRD

WATER SUPPLY WELL REPORT - Map with location identified must be attached and shall include an approximate scale and north arrow

KLAM 60224

10/3/2018

Map of Hole

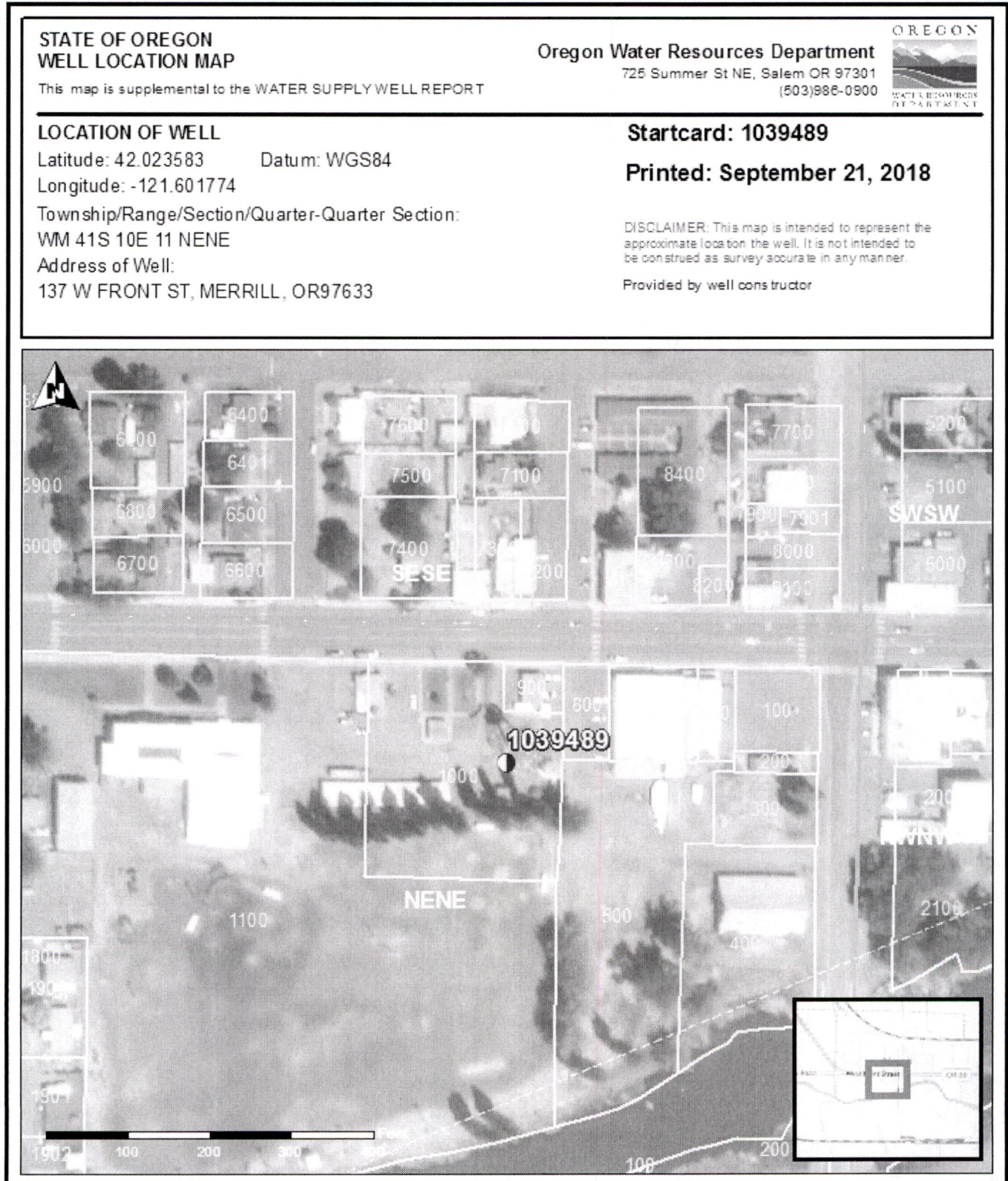

APPLICATION NO. G-16989
 PERMIT NO. G-17983

MAP TO ACCOMPANY PERMIT RECEIVED
 AMENDMENT MAY 17 2019
 FOR OWRD
 CITY OF MERRILL

SECTIONS 1, 2, 11, AND 12 TOWNSHIP 41 SOUTH RANGE 10 EAST,
 KLAMATH COUNTY, OREGON

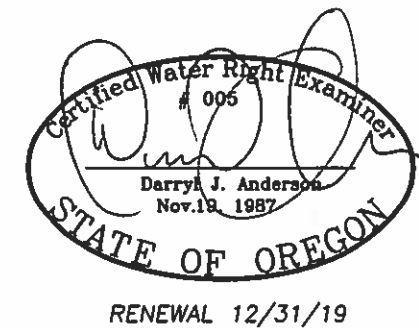
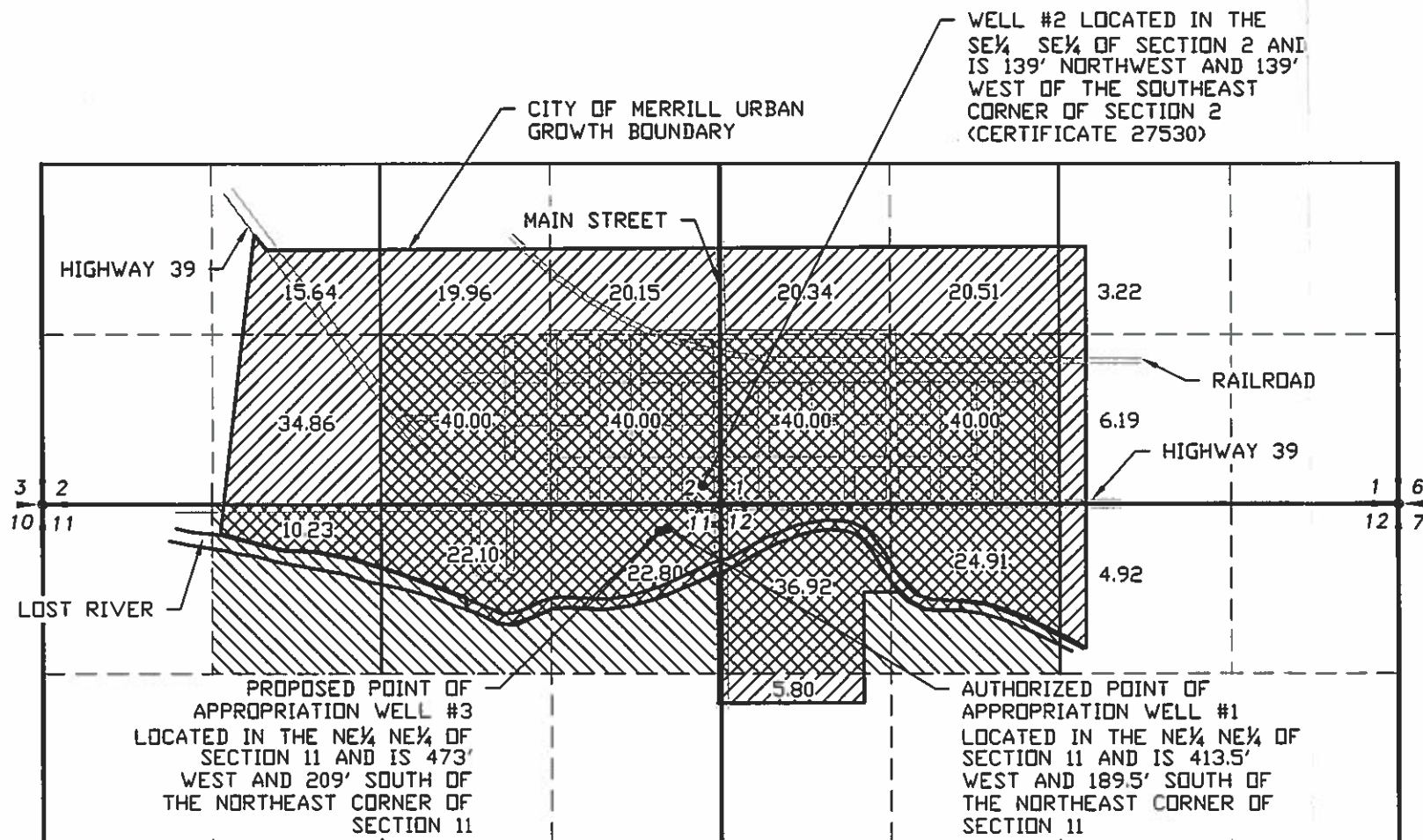

NOTE:
 PREPARATION OF THIS MAP IS FOR IDENTIFYING PROPOSED WATER RIGHTS ONLY. IT HAS NO INTENT TO PROVIDE LOCATIONS OR DIMENSIONS OF PROPERTY BOUNDARIES.

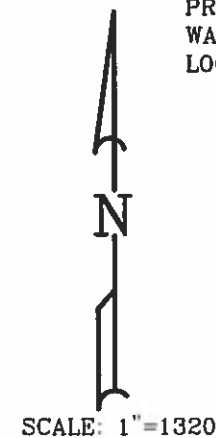

- LEGEND**
- SECTION LINE
 - 1/4 SECTION LINE
 - - - 1/16 SECTION LINE
 - · - LOST RIVER CENTER LINE
 - AREA AUTHORIZED FOR WELL #1, PROPOSED CHANGE TO WELL #3
 - AREA FOR MUNICIPAL USE WELL #2 EXISTING CERTIFICATE #27530
 - AREA AUTHORIZED FOR WELL #1, PROPOSED CHANGE TO WELL #3, ALSO COVERED BY CERTIFICATE #27530

REVISION	BY

ANDERSON ENGINEERING AND SURVEYING, INC.
 P.O. BOX 28
 LAKEVIEW, OREGON 97630
 (541) 947-4407
 FAX: 947-2321

FOR:
 CITY OF MERRILL
 300 EAST 1ST ST
 MERRILL, OR 97633
 (541) 798-5808

MAP TO ACCOMPANY
 PERMIT AMENDMENT
 CITY OF MERRILL, OREGON

DATE: 4/24/2019
 SCALE: 1"=1320'
 DWG. BY: R.C.
 JOB: 2017-122
 FILE: WRMAP
 SHEET: 1