

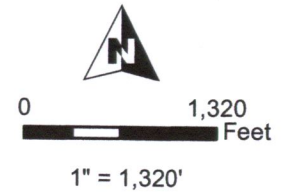

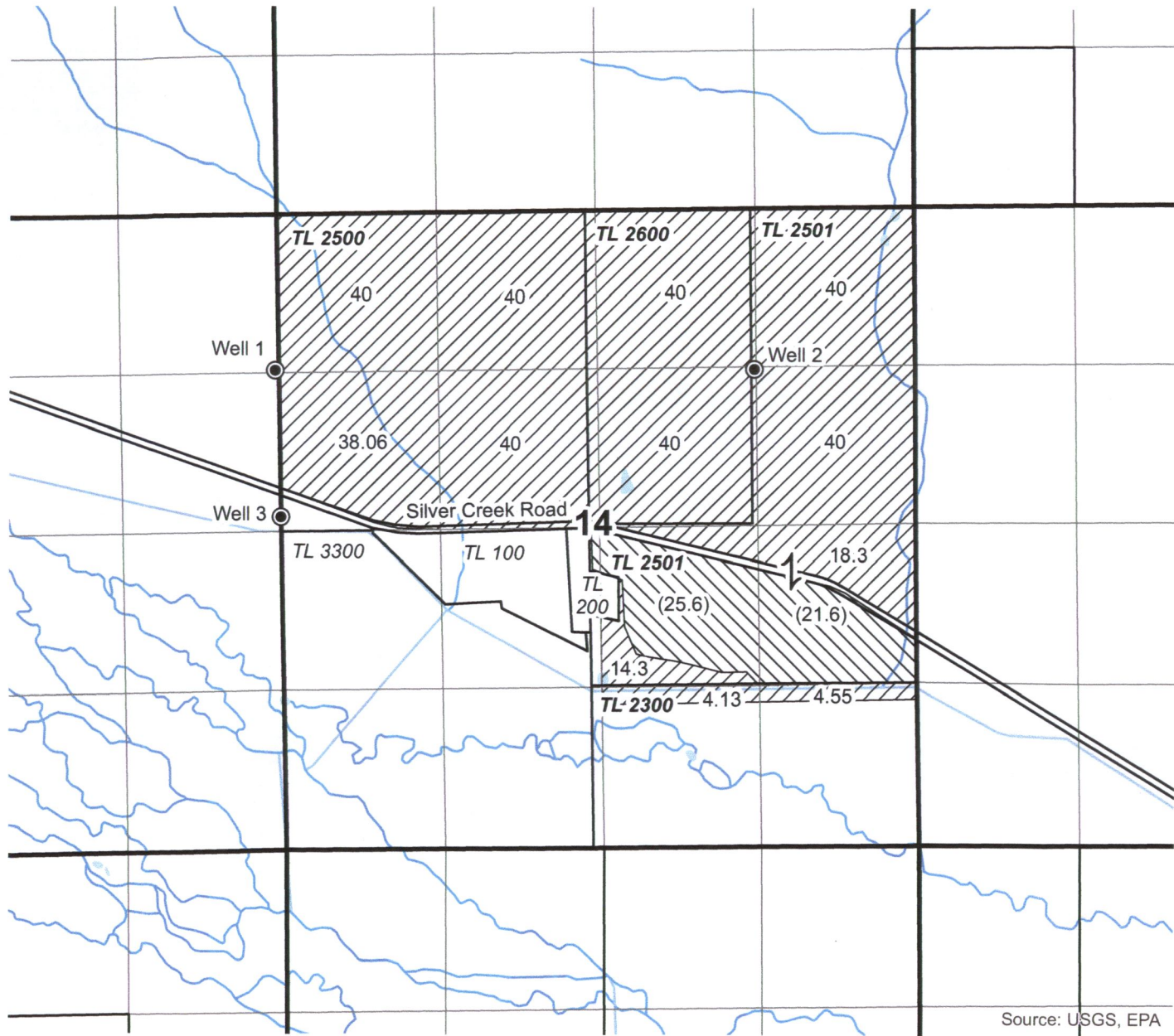



T23S R26E, WM, HARNEY COUNTY, OR



-  Permit G-15348 IR
-  Permit G-15348 IS
-  Wells
-  Sections
-  Tax Lots
-  QQ

Well 1: 1300' S of NW Cor S14
 Well 2: 1320' S, 1320' E of N 1/16 Cor S14
 Well 3: 130' N of W 1/4 Cor S14

RECEIVED
JUL 12 2018
OWRD



Source: USGS, EPA

APOA & POU PERMIT AMENDMENT "FROM" MAP
Singhose Land & Cattle Company, LLC

Date: 5/19/18

Ap G-15753

Permit G-15348

This map is not intended
 to provide legal dimensions
 or locations of property
 ownership lines.

WATER RIGHT SERVICES, LLC
 PO BOX 1830, BEND, OR 97709
WWW.OREGONWATER.US CCB # 197121
 johnshort@usa.com 541-389-2837

T23S R26E, WM, HARNEY COUNTY, OR



0 1,320
Feet

1" = 1,320'

Well 1: 1300' S of NW Cor S14
 Well 2: 1320' S, 1320' E of N 1/16 Cor S14
 Well 3: 130' N of W 1/4 Cor S14
 Well 4: 530' N, 40' W of Cen Cor S14
 Well 5: 2178.5' N, 2205.1' E of SW Cor S10

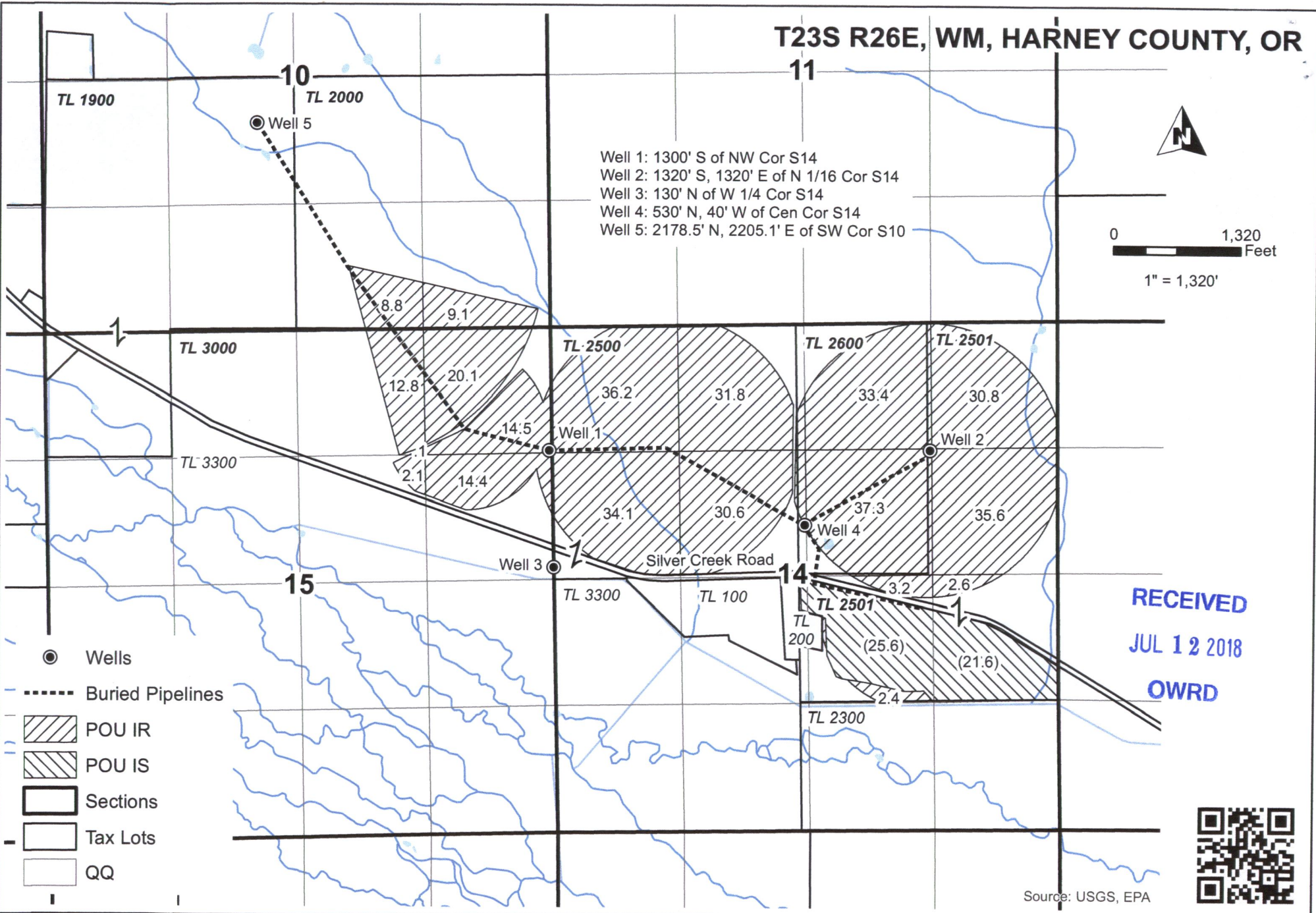

RECEIVED
 JUL 12 2018
 OWRD

Source: USGS, EPA

APOA & POU PERMIT AMENDMENT "TO" MAP Singhose Land & Cattle Company, LLC

This map is not intended
 to provide legal dimensions
 or locations of property
 ownership lines.

WATER RIGHT SERVICES, LLC
 PO BOX 1830, BEND, OR 97709
WWW.OREGONWATER.US CCB # 197121
 johnshort@usa.com 541-389-2837

Date: 6/6/18

Ap G-15753

Permit G-15348